

1 9 5 4

MARLINTONIAN

Had that camera Melvin  
Yes —





We heroes, stars of this game, are  
finishing our four years of practice.

Preparing for the game of life, we  
await our final signal on the side  
line.

4	TRAINERS
5	SECOND TEAM
6	BENCH WARRIORS
8	WATER BOYS
10	PEP SQUAD
11	TRAINING
18	BOOSTERS

# DEDICATION

Dedicated: To our sponsors who have guided us through this, our "practice period". As custodians of our educational years, they accepted our weaknesses, challenged our intelligence, sympathized with our failures, rejoiced in our triumphs, and always inspired us to higher goals. Because they have meant so much to us throughout our high school years, we are dedicating our 1954 Marlintonian to Mrs. Priscilla Collins and Mr. John White; Mrs. Alice Moore and Coach Claude Miller; Miss Madge Shiffler and Mrs. Rosemary Coyner; Miss Helen Smith and Mr. Charles McElwee.



## DEDICATION

Dedicated: To our sponsors who have guided us through this, our "practice period". As custodians of our educational years, they accepted our weaknesses, challenged our intelligence, sympathized with our failures, rejoiced in our triumphs, and always inspired us to higher goals. Because they have meant so much to us throughout our high school years, we are dedicating our 1954 Marlintonian to Mrs. Priscilla Collins and Mr. John White; Mrs. Alice Moore and Coach Claude Miller; Miss Madge Shiffler and Mrs. Rosemary Coyner; Miss Helen Smith and Mr. Charles McElwee.





MR. ERIC CLUTTER  
County Superintendent



MR. MACK BROOKS  
Asst. County Superintendent

THE REFEREES





THE HEAD COLON



P. CHARLES BRUMMAGE  
A. B.  
Coach  
Physical Education  
Davis and Elkins College  
Graduate Study  
West Virginia University

Camera Shy



ROSEMARY COYNER  
English, Speech  
A. B., M. A.  
West Virginia University

NANCY CURRENCE  
A. B.  
History  
Mary Baldwin College  
West Virginia University  
Columbia University



LESLIE GEHAUF  
A. B.  
Mathematics  
Marshall College

MARILEE GOODE  
A. B.  
Social Studies  
West Virginia University



LEETA KILLINGSWORTH  
B. S., H. E.  
Home Economics  
Marshall College  
West Virginia University  
Purdue University

EDITH MAY  
A. B.  
Music  
Shenandoah College  
Conservatory of Music  
Marshall College  
Ohio State University



CHARLES E. McELWEE  
B. S., M. A.  
Biological Science  
Potomac State  
West Virginia University

English  
West Virginia University  
Breadloaf School of English  
Middlebury College



Social Studies  
West Virginia University  
Duke University

JOAN OVERHOLT  
B. S. H. E.  
Social Studies  
Cornell University



ANNA MADGE SHIFFLER  
B. S.  
Business  
Concord College

MARY SKAGGS  
English  
Glenville State College  
Fairmont College  
Davis and Elkins College



HELEN SMITH  
A. B.  
English  
Mary Baldwin College  
West Virginia University

PEGGY SMITH  
A. B.  
Librarian  
Davis and Elkins College  
University of Wyoming  
Fairmont College  
Marshall College



ALICE ROWAN WAUGH  
A. B., M. A.  
Reading and Spelling  
Marshall College

THELMA WEBER  
A. B.  
Commerce  
Marshall College



JOHN WHITE  
A. B., M. A.  
Mathematics  
Glenville State College  
West Virginia University



ARCH WOODDELL  
B. S. Phys. Ed.  
Sports and Physical Ed.

SAMUEL BRILL  
B. S., M. A.  
Band  
West Virginia University

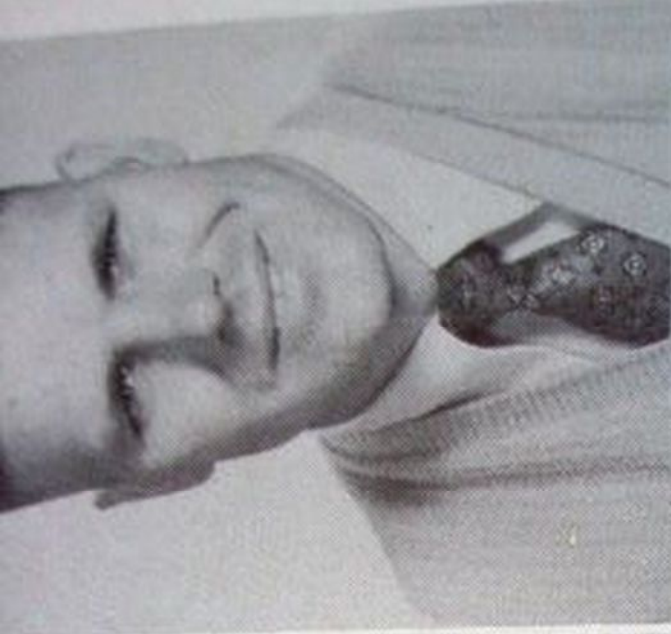

P. CHARLES BRUMMAGE  
A. B.  
Coach  
Physical Education  
Davis and Elkins College  
Graduate Study  
West Virginia University

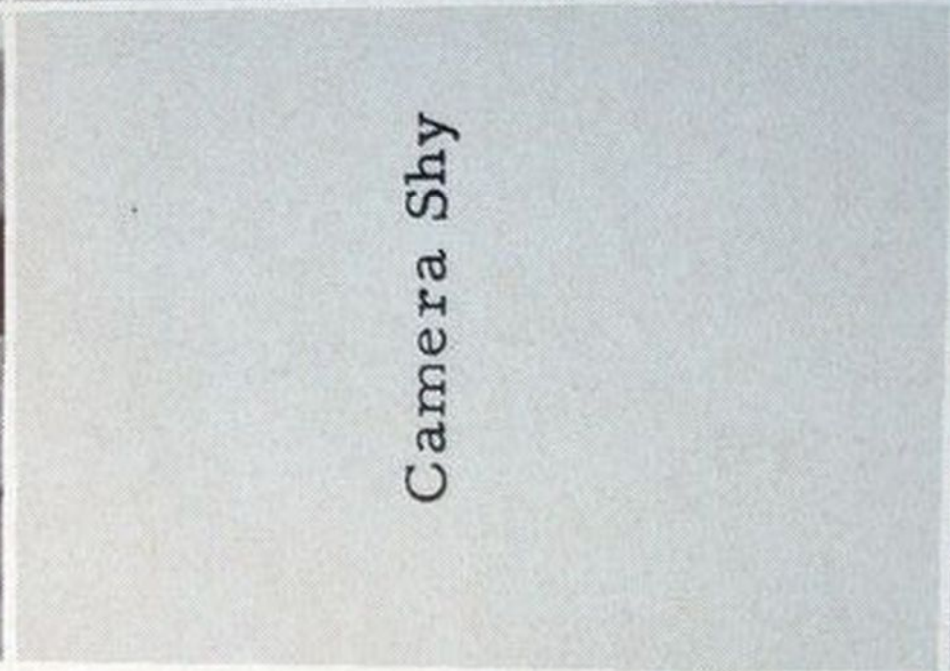

Camera Shy



NANCY CURRENCE  
A. B.  
History  
Mary Baldwin College  
West Virginia University  
Columbia University



MARILEE GOODE  
A. B.  
Social Studies  
West Virginia University



EDITH MAY

A. B.

Music

Shenandoah College  
Conservatory of Music  
Marshall College  
Ohio State University



CHARLES E.  
Biology  
Potomac  
West V

ERR LEE McMANN

B. S., M. A.

National Agriculture  
Virginia University  
Potomac State



P. CHARLES BRUMMAGE  
A. B.  
Coach  
Physical Education  
Davis and Elkins College  
Graduate Study  
West Virginia University

Camera Shy

ROSEMARY COYNER  
English, Speech  
A. B., M. A.  
West Virginia University

NANCY CURRENCE  
A. B.  
History  
Mary Baldwin College  
West Virginia University  
Columbia University

LESLIE GEHAUF  
A. B.  
Mathematics  
Marshall College

MARILEE GOODE  
A. B.  
Social Studies  
West Virginia University

LEETA KILLINGSWORTH  
B. S., H. E.  
Home Economics  
Marshall College  
West Virginia University  
Purdue University

EDITH MAY  
A. B.  
Music  
Shenandoah College  
Conservatory of Music  
Marshall College  
Ohio State University

CHARLES E. McELWEE  
B. S., M. A.  
Biological Science  
Potomac State  
West Virginia University

ORVILLE McMANN  
B. S., M. A.



JOAN OVERHOLT  
B. S. H. E.  
Social Studies  
Cornell University



ANNA MADGE SHIFLER  
B. S.  
Business  
Concord College



MARY SKAGGS  
English  
Glenville State College  
Fairmont College  
Davis and Elkins College



HELEN SMITH  
A. B.  
English  
Mary Baldwin College  
West Virginia University



PEGGY SMITH  
A. B.  
Librarian  
Davis and Elkins College  
University of Wyoming  
Fairmont College  
Marshall College



ALICE ROWAN WAUGH  
A. B., M. A.  
Reading and Spelling  
Marshall College



THELMA WEBER  
A. B.  
Commerce  
Marshall College



JOHN WHITE  
A. B., M. A.  
Mathematics  
Glenville State College  
West Virginia University



ARCH WOODDELL  
B. S. Phys. Ed.  
Science and Driver Ed.  
West Virginia University



ALICE M. MOORE

A. B.  
English

West Virginia University  
Breadloaf School of English  
Middlebury College



JOAN OVERHOLT

B. S. H. E.

Social Studies  
Cornell University



GLENNA MOSES

B. S.

Social Studies  
West Virginia University  
Duke University



ANNA MADGE SHIFFLER

B. S.

Business  
Concord College



MARY SKAGGS

English

Glenville State College  
Fairmont College  
Davis and Elkins College



HELEN SMITH

A. B.

English  
Mary Baldwin College  
West Virginia University

MARY SKAGGS  
English  
Glennville State College  
Fairmont College  
Davis and Elkins College



HELEN SMITH  
A. B.  
English  
Mary Baldwin College  
West Virginia University

PEGGY SMITH  
A. B.  
Librarian  
Davis and Elkins College  
University of Wyoming  
Fairmont College  
Marshall College



ALICE ROWAN WAUGH  
A. B., M. A.  
Reading and Spelling  
Marshall College

THELMA WEBER  
A. B.  
Commerce  
Marshall College



JOHN WHITE  
A. B., M. A.  
Mathematics  
Glennville State College  
West Virginia University

WEBER  
B. erce  
ollege



JOHN WHITE  
A. B. M. A.  
Mathematics  
Glenville State College  
West Virginia University



ARCH WOODD  
B. S. Phys. E  
Science and Drive  
West Virginia University

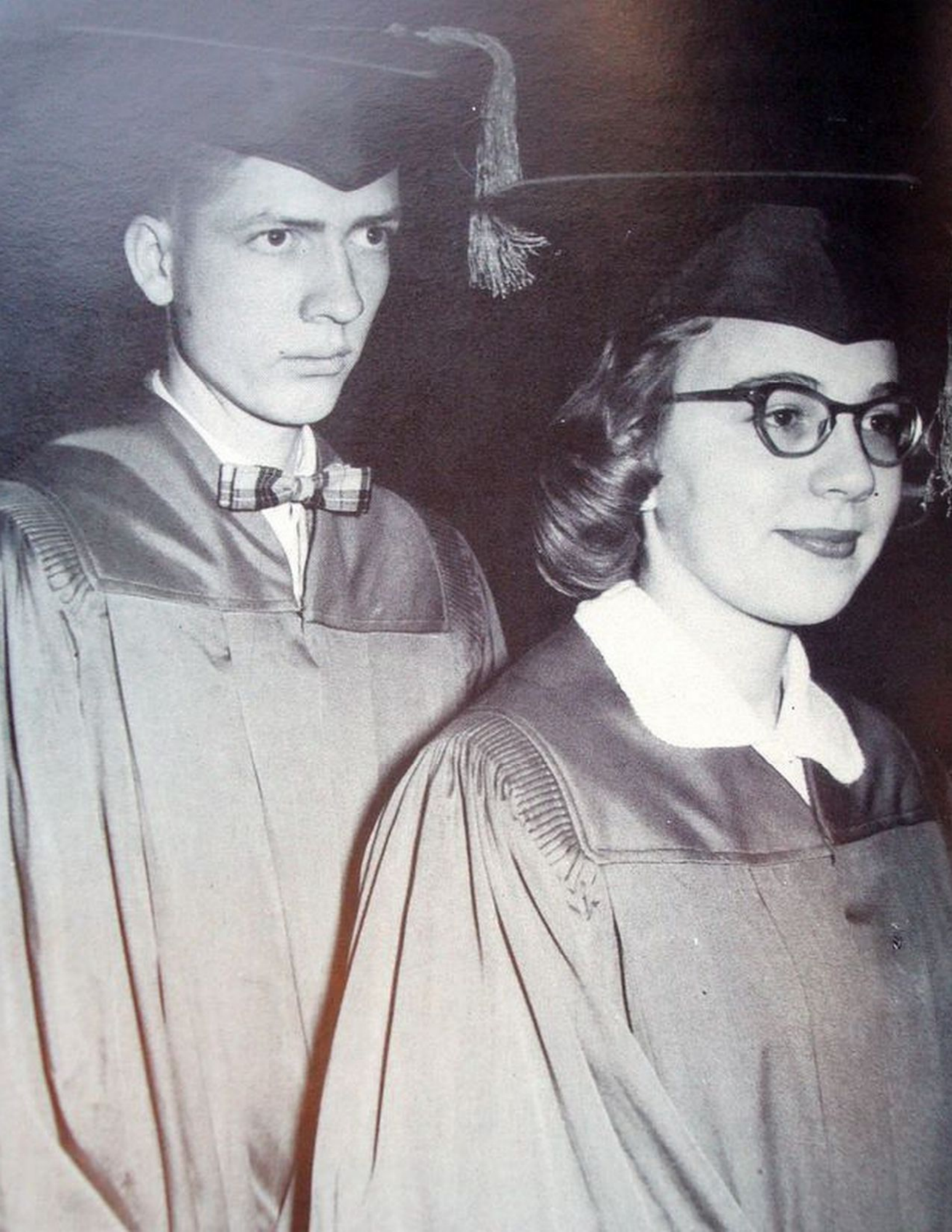





HEROES













HEROES











# HEROES

MARIA VIRGINIA ALDERMAN  
1-2.

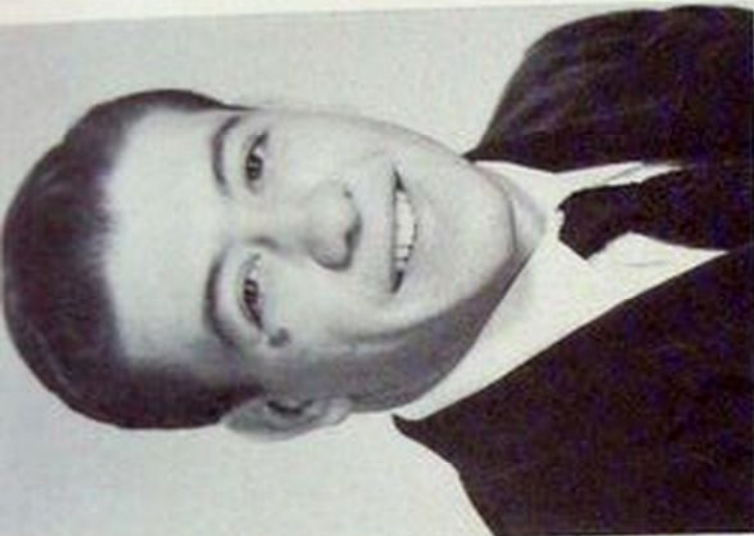

MARTIN BELL  
National Thespians 3; Football 1-2-3-4; Basketball 2-3-4; Football Attendant 3-4; Football Co-Captain 4; Basketball Attendant 1-2; Varsity Football 1-2-3-4.



HUGH BARLOW  
"Barlow"  
Football 1-3-4; Baseball 3-4; Football Manager 4; National Thespians 4.



JO ANN BEVERAGE  
4-H Club 1-2-3-4; F. H. Club 3-4; Chorus 1-2-3-4.

ROBERT BAXTER  
"Bobby"  
A. 1-2.



MARY LOUISE BOYD  
"Sis"  
Band 1-2-3-4; Chorus  
Latin Club 2-3; Co  
Staff 4; 4-H Club 4; B  
4; Junior Play; Senior P



HAROLD BEALE  
1-2-3-4; 4-H Club 1-  
opperhead Staff 4.



CAROL BURGE  
4-H Club 1-2-3; Bask  
2-3.

FRED BURNS

4-H Club 1-2-3-4; National Thespians 3; National Honor Society 3-4; Football 1-2-3-4; Basketball 1-2-3-4; Baseball Manager 4; Junior Play; Class Vice-President 2-4; Copperhead Staff 4; Camp Horseshoe 3; Football Attendant 1-2; Varsity M 1-2.



MARY LOUISE BURR

"Burr"

Chorus 2-3; Basketball 1-2-3-4; F. H. A. 3-4.



MARY JARVIS CURRENCE  
"Jarve"

Basketball Attendant 1; Class Treasurer 3; Band 1-2-3-4; F. H. A. 3-4; National Honor Society 3-4; Marlintonian Staff 4; Junior Play; Senior Play; Latin Club 2-3 National Thespians 4 A.D.D.'s 2-3-4; 4-H Club 1-2



NANCY WARD CURRENCE

Class Treasurer 1; Latin Club 2-3; A.D.D.'s 2-3-4; F.H.A. 3-4; National Honor Society 3-4; Junior Play; Senior Play; Junior Guide; National Thespians 4; Marlintonian Staff Copperhead Staff 4; Class President 3-4; Valedictorian



FLOYD BUSSARD  
National Thespians 4.



PATRICIA ELLEN CURTIS  
"Pat"  
F.H.A. 1-3-4; Marlintonia  
Staff 4; Copperhead Staff  
Chorus 1-2-3; Band 1-2-3-  
State Chorus 3; Camp Horse  
shoe 3; 4-H Club 1-2-3-  
Class Reporter 3; Basketba  
Attendant 2.

DORIS ELLA COOPER  
"Dorie"

Club 1-2; Junior Play;  
Junior Play; Latin Club 2-3;  
.D.'s 2-3-4; F.H.A. 3-4;  
1-2-3-4; National Honor  
Society 3 - 4; Marlintonian  
f 4; Copperhead Staff 4;  
onal Thespians 4; Junior  
de; Salutatorian.



SYBIL LEA DAVIS  
Class Cheerleader 1-2-3-  
Band 1-2-3-4; F. H. A. 3-  
A. D. D.'s 2-3-4; Nation  
Honor Society 3-4; Substitu  
Cheerleader 2-3; M. H.  
Cheerleader 4; Class Vic  
President 3; Junior Pla  
Senior Play; Latin Club 2-  
Marlintonian Staff 4; 4  
Club 1-2-3.

**FRED BURNS**  
 4-H Club 1-2-3-4; National Thespians 3; National Honor Society 3-4; Football 1-2-3-4; Basketball 1-2-3-4; Baseball Manager 4; Junior Play; Class Vice-President 2-4; Copperhead Staff 4; Camp Horseshoe 3; Football Attendant 1-2; Varsity M 1-2.



**MARY JARVIS CURRENCE**  
 "Jarve"  
 Basketball Attendant 1; Class Treasurer 3; Band 1-2-3-4; F. H. A. 3-4; National Honor Society 3-4; Marlintonian Staff 4; Junior Play; Senior Play; Latin Club 2-3; National Thespians 4; A. D. D.'s 2-3-4; 4-H Club 1-2.

**MARY LOUISE BURR**  
 "Burr"  
 Chorus 2-3; Basketball 1-2-3-4; F. H. A. 3-4.



**NANCY WARD CURRENCE**  
 Class Treasurer 1; Latin Club 2-3; A. D. D.'s 2-3-4; F. H. A. 3-4; National Honor Society 3-4; Junior Play; Senior Play; Junior Guide; National Thespians 4; Marlintonian Staff 4; Copperhead Staff 4; Class President 3-4; Valedictorian.

**FLOYD BUSSARD**  
 National Thespians 4.



**PATRICIA ELLEN CURTIS**  
 "Pat"  
 F. H. A. 1-3-4; Marlintonian Staff 4; Copperhead Staff 4; Chorus 1-2-3; Band 1-2-3-4; State Chorus 3; Camp Horseshoe 3; 4-H Club 1-2-3-4; Class Reporter 3; Basketball Attendant 2.

**DORIS ELLA COOPER**  
 "Dorie"  
 4-H Club 1-2; Junior Play; Senior Play; Latin Club 2-3; A. D. D.'s 2-3-4; F. H. A. 3-4; Band 1-2-3-4; National Honor Society 3-4; Marlintonian Staff 4; Copperhead Staff 4; National Thespians 4; Junior Guide; Salutatorian.



**SYBIL LEA DAVIS**  
 Class Cheerleader 1-2-3-4; Band 1-2-3-4; F. H. A. 3-4; A. D. D.'s 2-3-4; National Honor Society 3-4; Substitute Cheerleader 2-3; M. H. S. Cheerleader 4; Class Vice-President 3; Junior Play; Senior Play; Latin Club 2-3; Marlintonian Staff 4; 4-H Club 1-2-3.

LEMUEL DEFTBAUGH  
F. F. A. 1-2-3-4; Basketball  
3-4; Football 2-3-4; Baseball  
2-3-4; Marlintonian Staff 4;  
Varsity M 2.



NANCY YVONNE FRIEL  
National Thespians 3;  
F. H. A. 2.

DON ERVINE  
Football 1-2-3-4; Basketball  
1-2-3-4; Baseball Manager  
1-2; 4-H Club 1-2-3;  
Basketball Attendant 1; Junior  
Play; Senior Play; National  
Thespians 3; Marlintonian  
Varsity M 2; National Honor  
Society 3-4.



OPAL GREENE  
National Thespians 4.

ADELE FRIEL



CARL GRIMES

EVERETTE FRIEL  
F.F.A. 1-2-3-4; Latin Club 2.



ROBERT LEE HANNAH  
"Bobby"  
Band 1-2-3-4; National  
Thespians 4; 4-H Club 3;  
Copperhead Staff 4.

LEMUEL DEFIBAUGH

F. F. A. 1-2-3-4; Basketball  
3-4; Football 2-3-4; Baseball  
2-3-4; Marlintonian Staff 4;  
Varsity M 2.



NANCY YVONNE FRIEL  
National Thespians 3;  
F. H. A. 2.



DON ERVINE

Football 1-2-3-4; Basketball  
-2-3-4; Baseball Manager  
-2; 4-H Club 1-2-3;  
Basketball Attendant 1; Junior  
lay; Senior Play; National  
Thespians 3; Marlintonian  
Varsity M 2; National Honor  
Society 3-4.



OPAL GREENE  
National Thespians 4.

ADELE FRIEL



CARL GRIMES



EVERETTE FRIEL  
F.A. 1-2-3-4; Latin Club 2.



ROBERT LEE HANNAH  
"Bobby"  
Band 1-2-3-4; National  
Thespians 4; 4-H Club 3;  
Copperhead Staff 4.





ROSE MARIE HEVENER  
F. H. A. 2-3-4.



HER O E  
GAIL McNELLAN  
National Thespians 4;  
Copperhead Staff 4; Chorus 2.

WARD JACKSON  
"Pappy"

Football 2-3-4; Basketball  
2-3-4; National Thespians 4;  
Baseball 2-3-4; Football  
King 4.



RONALD DANE MOSES  
"Ronnie"

National Thespians 3; Class  
President 1-2; Senior Play;  
Junior Play Manager; Basket-  
ball 1-2; Baseball 1-2-4.

SHIRLEY BELLE KELLY  
F. H. A. 2-3-4.



CHARLOTTE RUTH  
NOTTINGHAM  
"Chot"

National Thespians 4;  
A.D.D.'s 2-3; Band 1-2-3-4;  
F. H. A. 1-2-3-4; Latin Club  
2-3; Chorus 1; Junior Play;  
Class Cheerleader 1-2-3-4;  
M.H.S. Cheerleader 2-3-4;  
Head Cheerleader 4; F. F. A.  
Sweetheart 2; Copperhead  
Staff 4.

PATRICIA ANN LANDIS  
"Pat"

Madisonian Staff 4; 4-H  
Club 1-2-3-4; Basketball 1;  
Camp Missioner 2.



NANCY LEE PENNYBACKER  
Chorus 1-2-3-4; State Chorus  
3; Band 1-2-3-4; Class Sec-  
retary 1-2-3-4; Junior Play;  
Copperhead Staff 4.

**RINGER PRYOR**  
 Class Treasurer 2; Band 1;  
 Junior Play; Senior Play;  
 National Thespians 3-4;  
 Marlintonian Staff 4; Class  
 Reporter 1.



**RICHARD SHARP**

**SUZANNE ELIZABETH  
 REXRODE**  
 "Sue"

F.H.A. 3-4; 4-H Club 1-2-3-4;  
 National Honor Society 3-4;  
 Junior Play; Senior Play;  
 Class Treasurer 4; Marlintonian  
 Staff 4; National Thespians 4;  
 Substitute Cheerleader 3-4;  
 Class Cheerleader 3-4; Football  
 Queen 4.



**ROBERT SHIELDS**  
 "Bob"  
 Band 2-3-4; National Thespians 4.

**MARLYN ARNOLD RYDER**  
 4-H Club 1-2-3-4; F. H. A.  
 1-2-3-4; Chorus 1-2-3-4;  
 Marlintonian Staff 4; Copperhead  
 Staff 2-4; Class Cheerleader 1;  
 Class Reporter 2;  
 Junior Play.



**WILLIAM SHIFFLETT**  
 "Billy"  
 Football 3.

**PHYLLIS REGINIA  
 SCHUMAKER**

National Honor Society 3-4;  
 F. H. A. 1-2; 4-H Club 1;  
 Marlintonian Staff 4; Senior  
 Play Prompter; Copperhead  
 Staff 4; Chorus 1-2-3-4.



**FRANKLIN DAVIS  
 SHINABERRY**  
 "Ace"  
 Football 2-3-4; Baseball 2-3-4;  
 Basketball Manager 3-4;  
 Senior Play; National Thespians 4;  
 Copperhead Staff 4;  
 Junior Play Manager.

ROSE MARIE HEVENER  
H. A. 2-3-4.



GAIL MCNELLAN  
National Thespians 4;  
Copperhead Staff 4; Chorus 2.



WARD JACKSON  
"Pappy"  
Ball 2-3-4; Basketball  
; National Thespians 4;  
ball 2-3-4; Football  
4.



RONALD DANE MOSES  
"Ronnie"  
National Thespians 3; Class  
President 1-2; Senior Play;  
Junior Play Manager; Basket-  
ball 1-2; Baseball 1-2-4.



SHINLEY BELLE KELLY  
F. H. A. 2-3-4.



CHARLOTTE RUTH  
NOTTINGHAM  
"Chot"

National Thespians 4;  
A.D.D.'s 2-3; Band 1-2-3-4;  
F. H. A. 1-2-3-4; Latin Club  
2-3; Chorus 1; Junior Play;  
Class Cheerleader 1-2-3-4;  
M.H.S. Cheerleader 2-3-4;  
Head Cheerleader 4; F. F. A.  
Sweetheart 2; Copperhead  
Staff 4.



PATRICIA ANN LANDIS  
"Pat"  
Marlintonian Staff 4; 4-H  
Club 1-2-3-4; Basketball 1;  
Camp Horseshoe 3.



NANCY LEE PENNYBACKER  
Chorus 1-2-3-4; State Chorus  
3; Band 1-2-3-4; Class Sec-  
retary 1-2-3-4; Junior Play;  
Copperhead Staff 4.



# OES

ROGER PRYOR  
Class Treasurer 2; Band 1;  
Junior Play; Senior Play;  
National Thespians 3-4;  
Marintonian Staff 4; Class  
Reporter 1.



RICHARD SHARP



SUZANNE ELIZABETH  
REXRODE  
"Sue"  
F.H.A. 3-4; 4-H Club 1-2-3-  
4; National Honor Society 3-  
4; Junior Play; Senior Play;  
Class Treasurer 4; Marlin-  
tonian Staff 4; National  
Thespians 4; Substitute  
Cheerleader 3-4; Class  
Cheerleader 3-4; Football  
Queen 4.

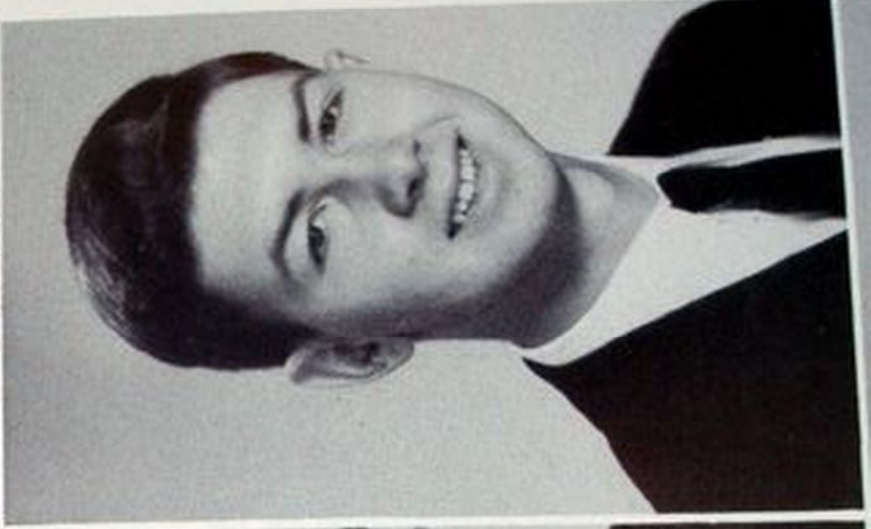

ROBERT SHIELDS  
"Bob"  
Band 2-3-4; National Thes-  
pians 4.

MARLYN ARNOLD RYDER  
 4-H Club 1-2-3-4; F. H. A.  
 1-2-3-4; Chorus 1-2-3-4;  
 Marlintonian Staff 4; Copper-  
 head Staff 2-4; Class Cheer-  
 leader 1; Class Reporter 2;  
 Junior Play.

PHYLLIS REGINIA  
 SCHUMAKER

National Honor Society 3-4;  
 F. H. A. 1-2; 4-H Club 1;  
 Marlintonian Staff 4; Senior  
 Play Prompter; Copperhead  
 Staff 4; Chorus 1-2-3-4.

WILLIAM SHIFFLETT  
 "Billy"  
 Football 3.

FRANKLIN DAVIS  
 SHINABERRY  
 "Ace"

Football 2-3-4; Baseball 2-  
 3-4; Basketball Manager 3-4;  
 Senior Play; National The-  
 sians 4; Copperhead Staff 4;  
 Junior Play Manager.



MARGARET ANN SHINABERRY

4-H Club 1-2-3-4; F.H.A. 1-2-3-4; Chorus 1-2-3-4; Copperhead Staff 4; Junior Play; Senior Play; Basketball 1-2-3-4.



KENNIE GRAY UNDERWOOD  
"Napoleon"

Football 1-2-3-4; Baseball 2-3-4; National Thespians 4.



MADELYN SPARKS

Band 1-2-3; Junior Play; Basketball 1-2-3-4; National Thespians 4.



PEACHIE ROSE UNDERWOOD

Basketball 1-2-3-4; National Thespians 4.



KENNETH TOWNSEND

Senior Play; National Thespians 4; 4-H Club 1-2-3-4; F. F. A. 1-2-3-4.



ELEANOR SUE VANREENAN  
"Sue"

Basketball 1-2-3-4; F.H.A. 2-3-4; National Thespians 4; Copperhead Staff 4; Chorus 4; 4-H Club 1-2-3-4.



FREDA MELDRED UNDERWOOD

Basketball 1-2-3-4.



BARBARA JANE VARNEY  
F. H. A. 2-3-4; National Thespians 4.



OES

DORIS JEAN WEATHERS  
National Honor Society 3-4;  
4-H Club 1-2-3-4; Latin  
Club 4; Marching Staff 4;  
Copperhead Staff 4; Chorus  
1-2-3-4.



LENORA DELLY WRAY  
National Thespian 3; Senior  
Play Thespian; Band 1-2.

DOROTHY LEA  
WEATHERS  
"Dot"

Band 1-2-3-4; Chorus 1-2-  
3-4; Junior Play; Senior Play;  
Basketball 1-2-3-4; 4-H  
Club 1-2-3; F. H. A. 1-2-3-4;  
Copperhead Staff 4; National  
Thespians 3.



CLARENCE WILPUNG  
"Curly"  
Football 2-4.

NANCY AUBURN YEAGER  
Latin Club 2-3; National  
Thespians 3; Copperhead  
Staff 4; A.D.D.'s 2-3-4;  
Junior Play; Senior Play;  
Chorus 3; Band 2-3-4;  
National Honor Society 3-4;  
F.H.A. 3-4; Basketball 3-4;  
4-H Club 1-2.



IN MEMORY OF

RICHARD CALLISON

DANNY GREENE

JOY PATTON



MARGARET ANN  
SHINABERRY  
4-H Club 1-2-3-4; F.H.A.  
1-2-3-4; Chorus 1-2-3-4;  
Copperhead Staff 4; Junior  
Play; Senior Play; Basketball  
1-2-3-4.



KENNIE GRAY  
UNDERWOOD  
"Napoleon"  
Football 1-2-3-4; Baseball  
2-3-4; National Thespians 4.

MADELYN SPARKS  
Band 1-2-3; Junior Play;  
Basketball 1-2-3-4; National  
Thespians 4.



PEACHIE ROSE  
UNDERWOOD  
Basketball 1-2-3-4; National  
Thespians 4.

KENNETH TOWNSEND  
Senior Play; National Thespians 4; 4-H Club 1-2-3-4;  
F. F. A. 1-2-3-4.



FREDA MILDRED  
UNDERWOOD  
Basketball 1-2-3-4.



ELEANOR SUE VANREENAN  
"Sue"  
Basketball 1-2-3-4; F. H. A.  
2-3-4; National Thespians 4;  
Copperhead Staff 4; Chorus  
4; 4-H Club 1-2-3-4.



BARBARA JANE VARNEY  
F. H. A. 2-3-4; National  
Thespians 4.



DORIS JEAN WEATHERHOLT  
 National Honor Society 3-4;  
 4-H Club 1-2-3-4; Latin  
 Club 4; Marlintonian Staff 4;  
 Copperhead Staff 4; Chorus  
 1-2-3-4.



LENORA DILLEY WILEY  
 National Thespians 3; Junior  
 Play Prompter; Band 1-2.

DOROTHY LEA  
 WEATHERHOLT  
 "Dot"

Band 1-2-3-4; Chorus 1-2-  
 3-4; Junior Play; Senior Play;  
 Basketball 1-2-3-4; 4-H  
 Club 1-2-3; F. H. A. 1-2-3-4;  
 Copperhead Staff 4; National  
 Thespians 3.



CLARENCE WILFONG  
 "Curly"  
 Football 3-4.

NANCY AUBURN YEAGER  
Latin Club 2-3; National  
Thespians 3; Copperhead  
Staff 4; A.D.D.'s 2-3-4;  
Junior Play; Senior Play;  
Chorus 3; Band 2-3-4;  
National Honor Society 3-4;  
F.H.A. 3-4; Basketball 3-4;  
4-H Club 1-2.



IN MEMORY OF

RICHARD CALLISON

DANNY GREENE

JOY PATTON

THOMAS JACKSON



**MOST INTELLECTUAL**

Nancy Ward Currence - Bobby Baxter

**MOST POPULAR**

Charlotte Nottingham - Fred Burns

**MOST ATHLETIC**

Mary Louise Burr - Ward Jackson

# SENIOR



**MOST TYPICAL SENIORS**

Sybil Davis - Fred Burns

**FRIENDLIEST**

Sue Bekrode - Ronnie Moses





**MOST TALENTED**

Doris Ella Cooper - Robert Hannah



**MOST DEPENDABLE**

Nancy Ward Currence - Fred Burns



**MOST HUMOROUS**

Dorothy Weatherholt - Ronnie Moses

## ALL STARS

**MOST ATTRACTIVE**

Charlotte Nottingham - Fred Burns



**MOST LIKELY TO SUCCEED**

Nancy Ward Currence - Bobby Baxter





**MOST INTELLECTUAL**

Nancy Ward Currence - Bobby Baxter



**MOST POPULAR**

Charlotte Nottingham - Fred Burns







## FRIENDLIEST

Sue Rexrode - Ronnie Moses



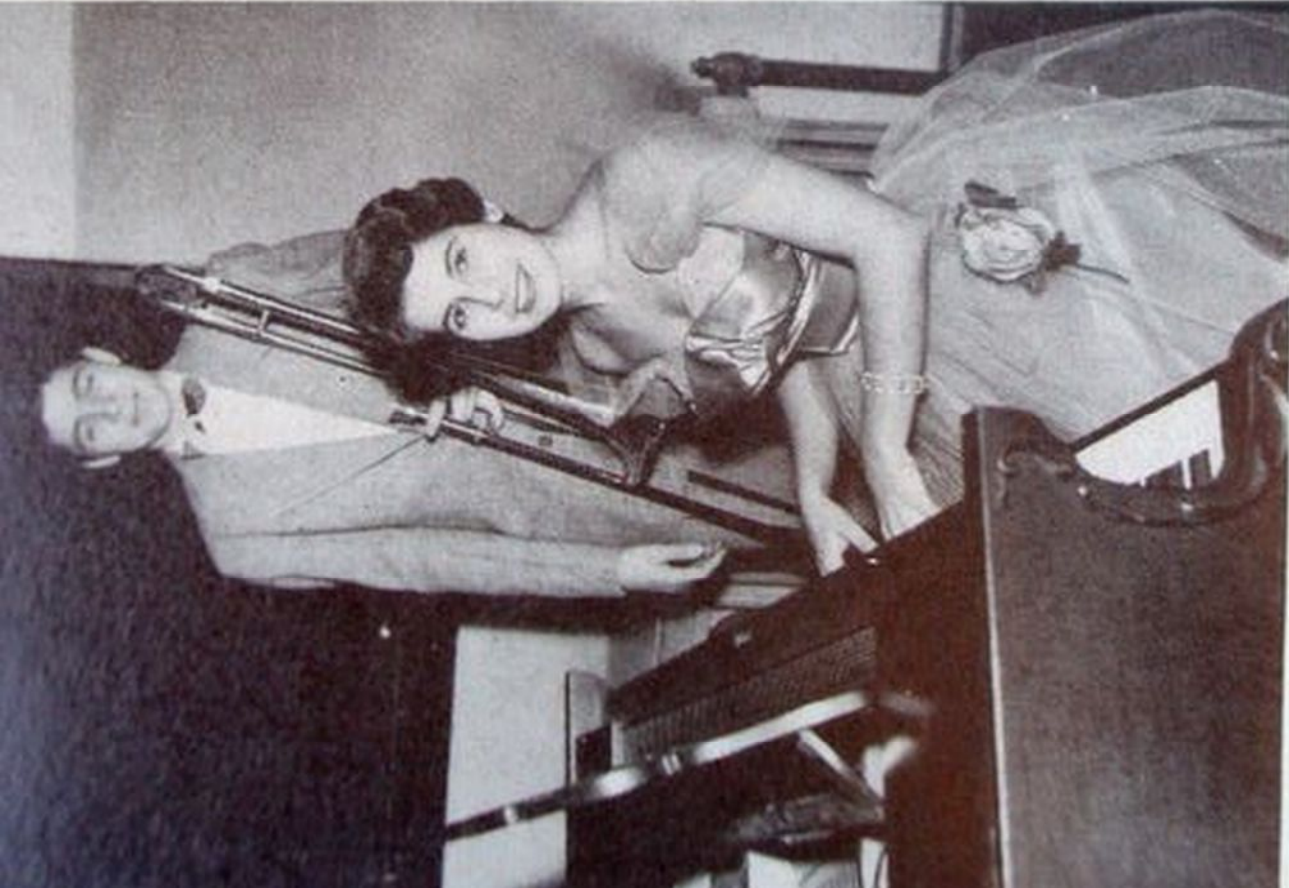

MOST TALENTED

Morris Ella Cooper - Robert Hannah



MOST DEPENDABLE

Nancy Ward Currence - Fred Burns





**MOST LIKELY TO SUCCEED**

**Nancy Ward Currence - Bobby Baxter**

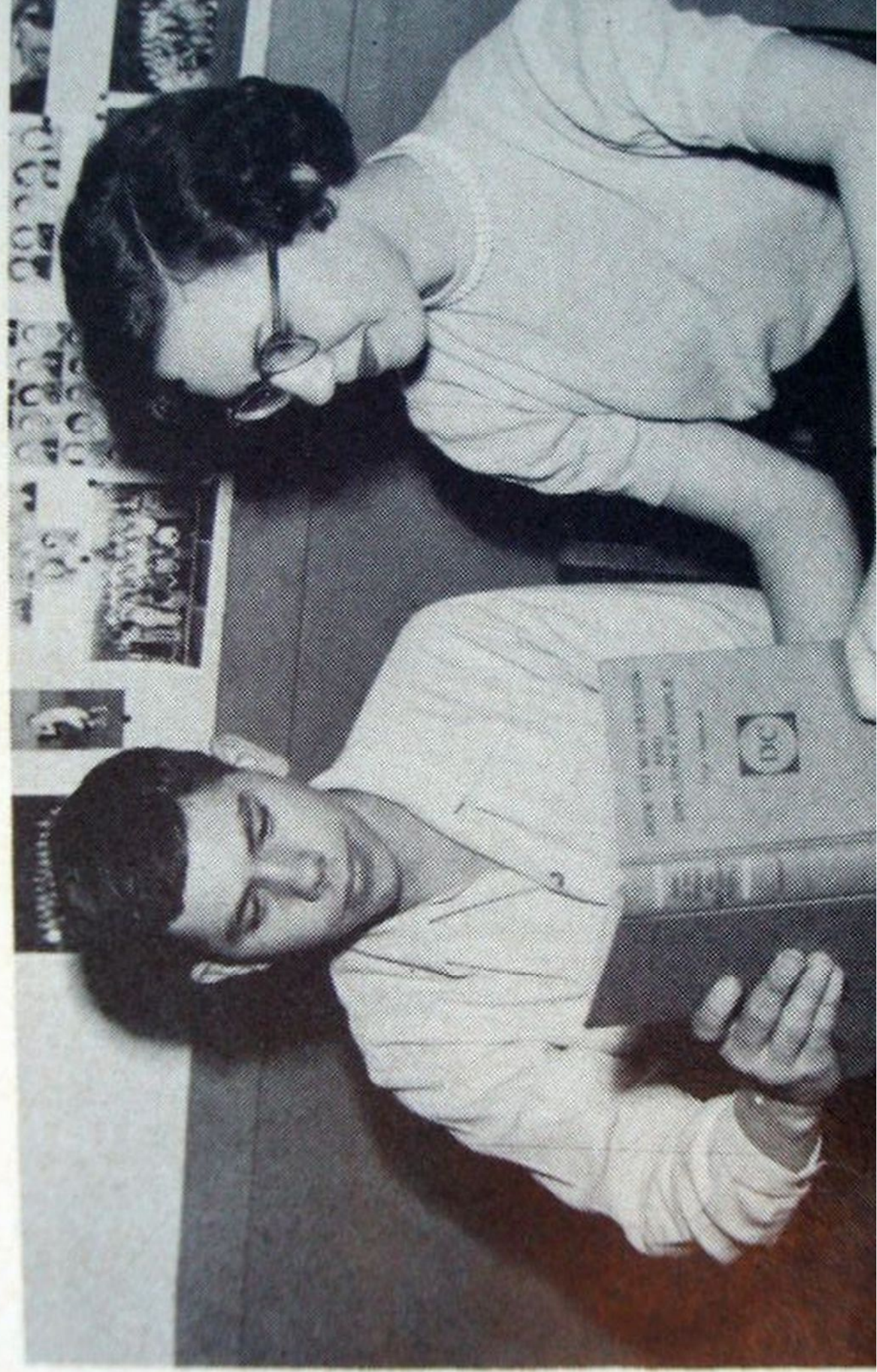

# THE METAMORPHOSIS OF A WATERBOY

Gee! our first game. Look at that crowd! Listen to all that noise! Boy, this is really going to be tough. "Hey, make it snappy with those water buckets!" Uh-oh, that's us! Gotta be careful--can't spill a drop--everybody's looking--we have to make a good showing today. Hm--looks like there's no more room on the bench; just the big-shot water boys get to sit there. Yep--over there's Ronnie Moses, chief bucket carrier and his first lieutenant, Kenneth Hamrick. Taking notes is Nancy Pennybacker and sitting beside her with an open purse is Nancy Ward Currence, waiting for the "quarter" back. Is that Roger Pryor running down the field, trying to get an interview with Marlinton's star halfback? Watch it Roger, he's running for a touchdown! Well, anyhow, three people are cheering for us: Charlotte Nottingham, Marilyn Ryder, and Sybil Davis. After all, there isn't anything to be so scared of 'cause Mr. White and Mrs. Collins are here to see that we don't "kick the bucket".

Here we are--back again--another game. Gave a pretty good crowd; the other team doesn't look so tough; this should be a cinch. And don't we have marvelous seats! There're some pretty important people sitting on the bench with us this year. Seat No. 1 is held by Ronnie Moses and assisting him in keeping it (the bench, that is) warm is none other than Fred Burns. Nancy Pennybacker is still taking notes as fast as Marilyn Ryder can report 'em. We have a little money this year and Roger Pryor is sitting there with his nose off trying to count it (the money, that is). The seats must be a little too hot for Charlotte Nottingham, Sybil Davis, and Fred Burns, 'cause they sure are yelling for something. By the way, what about those compliments we had on those marvelous assembly programs we gave--remember "The King's English", "Punch Brothers", and "The Old School House". 'Course, I guess we wouldn't have got along without Alice Moore and Claude Miller. They really helped keep us on our feet (football, that is).

Whoopee! This time we should really have fun. Probably get to play some; might even get a letter. After all, the second team isn't so bad. We put some girls to work this year, and Mrs. Coyner and Miss Shiffler are keeping us on our toes. Leading the calisthenics is Nancy Ward Currence, and helping her out is Sybil Davis. Nancy Pennybacker must be a little mixed up--she's still taking notes. "Jarve" Currence has counted our money (what money we have) three times and got three different totals. Charlotte Nottingham, Sybil Davis, and Sue Rexrode surely must like to exercise; they're going twice as fast as anyone else. Reporting on the plays is Pat Curtis, and speaking of plays--that "Mr. Coed" was really the most! And to think we had to feed those Senior Wheels (fifth wheels, that is) to get rid of them--food was good anyhow. We spent all our money, but the year ended up mighty "rose-y" with the Junior-Senior Prom. Oh!!!! that Second Team.

Well--we finally made it--heroes at last. "Sure, kid, I'll give you my autograph." Feels pretty good to be treated with some respect after four long years of drudgery. Aren't our coaches something. Yea! Yea! Helen Smith! Rah! Rah! McElwee! Calling signals for our team is Nancy Ward Currence and seeing that the plays are properly executed (not hung up) is Fred Burns. Is Nancy Pennybacker still taking notes? Here comes Sue Rexrode with her little green box. She's our "penny-pincher" this year. Directing our many fans in cheering are Charlotte Nottingham, Sybil Davis, and Sue Rexrode (money doesn't weigh her down). Besides being marvelous, stupendous, (that doesn't mean stupid, water boys) colossal ballplayers, we also excel in drama. "The Able Miss Cain"---"Lesser than Macbeth, and greater!" All Hail!! Even the intellectual need a bit of recreation and we sure "wrecked-creation" with our Ranch Party. They even had to build a new gym floor after we got through! So ends the Chronicle of the Heroes of '54.

Bye Now!

--Nancy Ward Currence  
Doris Ella Cooper

Gee! our first game. Look at that crowd.  
Listen to all that noise! Boy, this is really going to be tough. "Hey, make it snappy with those water buckets!" Uh-oh, that's us! Gotta be careful--can't spill a drop--everybody's looking --we have to make a good showing today. Hmnm --looks like there's no more room on the bench; just the big-shot water boys get to sit there. Yep--over there's Ronnie Moses, chief bucket carrier and his first lieutenant, Kenneth Hamrick. Taking notes is Nancy Pennybacker and sitting beside her with an open purse is Nancy Ward Currence, waiting for the "quarter" back. Is that Roger Pryor running down the field, trying to get an interview with Marlinton's star halfback? Watch it Roger, he's running for a touchdown! Well, anyhow, three people are cheering for us: Charlotte Nottingham, Marilyn Ryder, and Sybil Davis. After all, there isn't anything to be so scared of 'cause Mr. White and Mrs. Collins are here to see that we don't "kick the bucket!"



Whoopee! This time we should really have fun. Probably get to play some; might even get a letter. After all, the second team isn't so bad. We put some girls to work this year, and Mrs. Coyner and Miss Shiffler are keeping us on our toes. Leading the calisthenics is Nancy Ward Currence, and helping her out is Sybil Davis. Nancy Pennybacker must be a little mixed up-- she's still taking notes. "Jarve" Currence has counted our money (what money we have) three times and got three different totals. Charlotte Nottingham, Sybil Davis, and Sue Rexrode surely must like to exercise; they're going twice as fast as anyone else. Reporting on the plays is Pat Curtis, and speaking of plays--that "Mr. Coed" was really the most! And to think we had to feed those Senior Wheels (fifth wheels, that is) to get rid of them--food was good anyhow. We spent all our money, but the year ended up mighty "rose-y" with the Junior-Senior Prom. Oh!!! that Second Team

here we are back again - another game. Have a pretty good crowd; the other team doesn't look so tough; this should be a cinch. And don't we have marvelous seats! There're some pretty important people sitting on the bench with us this year. Seat No. 1 is held by Ronnie Moses and assisting him in keeping it (the bench, that is) warm is none other than Fred Burns. Nancy Pennybacker is still taking notes as fast as Marilyn Ryder can report 'em. We have a little money this year and Roger Pryor is sitting there with his shoes off trying to count it (the money, that is). The seats must be a little too hot for Charlotte Nottingham, Sybil Davis, and Fred Burns, 'cause they sure are yelling for something. By the way, what about those compliments we had on those marvelous assembly programs we gave-remember "The King's English", "Punch Brothers", and "The Old School House". 'Course, I guess we couldn't have got along without Alice Moore and Claude Miller. They really helped keep us on the ball (football, that is).

Well-we finally made it--heroes at last. "Well, kid, I'll give you my autograph." Feels pretty good to be treated with some respect after long years of drudgery. Aren't our coaches doing something. Yea! Yea! Helen Smith! Rah! McElwee! Calling signals for our team in Nancy Ward Currence and seeing that the play properly executed (not hung up) is Fred Burns Nancy Pennybacker still taking notes? Helen Sue Rexrode with her little green box 's our "penny-pincher" this year. Directing many fans in cheering are Charlotte Nottingham, Sybil Davis, and Sue Rexrode (money doesn't weigh her down). Besides being marvelous spendous, (that doesn't mean stupid, water) colossal ballplayers, we also excel in drama. "The Able Miss Cain"---"Lesser than Cbeth, and greater!" All Hail!! Even the intellectual need a bit of recreation and we succeeded-creation" with our Ranch Party. They had to build a new gym floor after we got rough! So ends the Chronicle of the Hero

54.



Doris Ella



Kenneth



Marilyn



Charlotte



Pat



Fred



Don



Fred



Barbara



Nancy Ward



Eleanor Sue



"Sis"



Sue



Doris, Jarve, Nancy & Martha



Dot and Doris



Marilyn



Nancy and "Jarve"



"Maggie"



Sybil

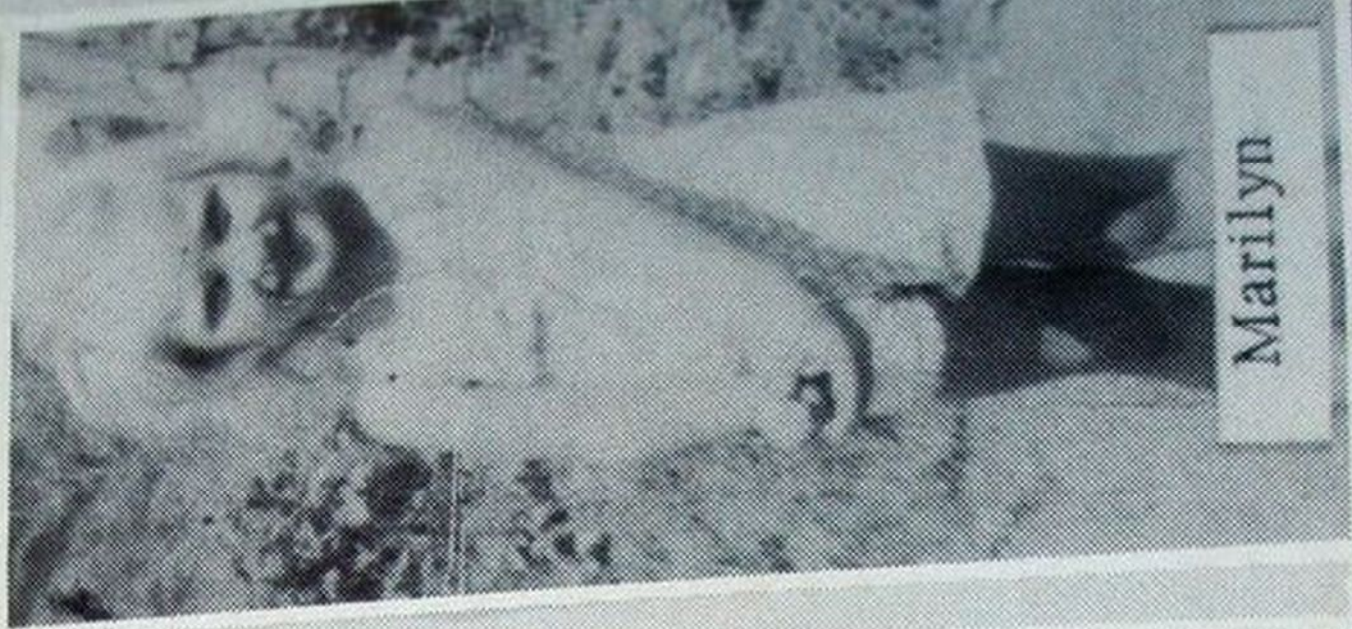

Marilyn



Kenneth

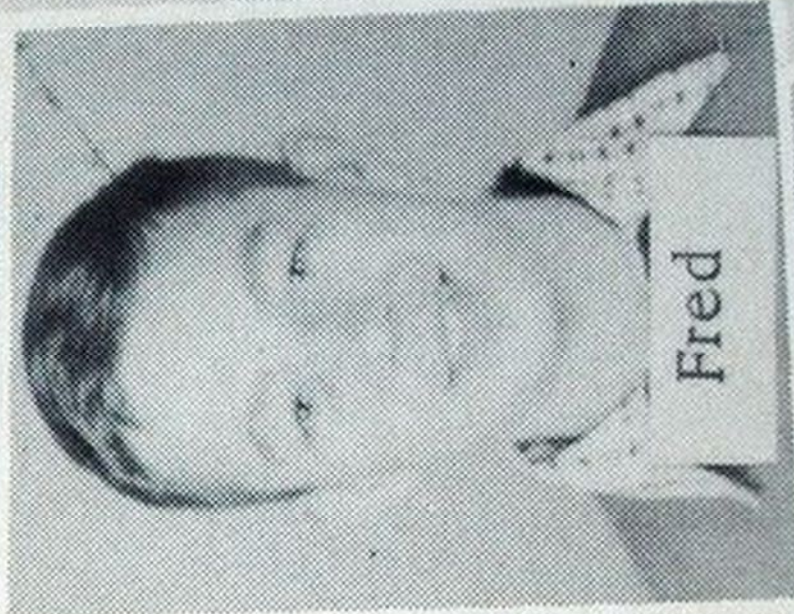

Fred



Doris Ella

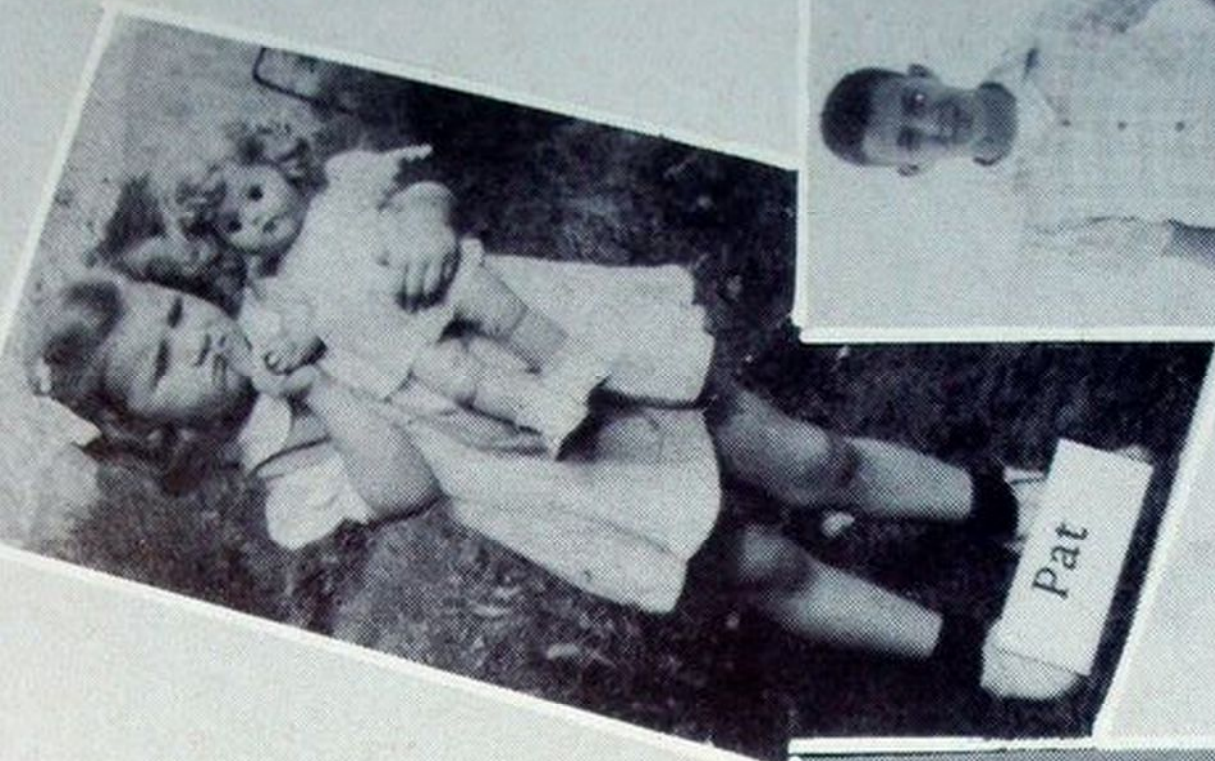

Pat

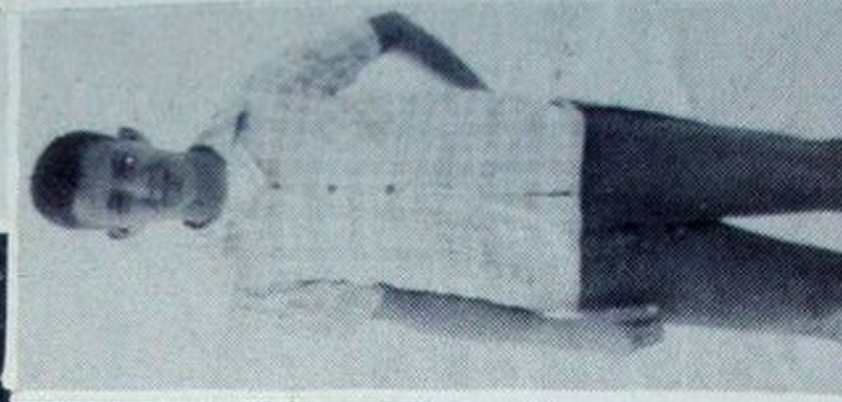

Charlotte

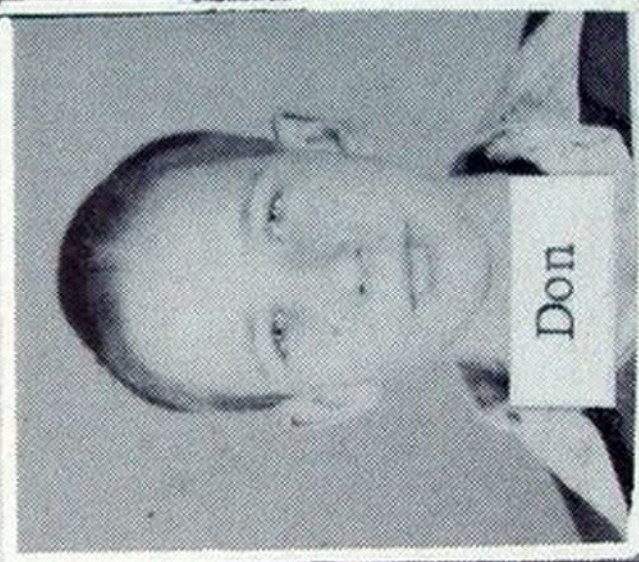

Don



Marilyn





Nancy Ward



Eleanor Sue



"Sis"



Fred



Dot and Doris



Doris, Jarve, Nancy & Martha



Nancy Ward



Barbara



Eleanor Sue



Doris, Jarve, Nancy & Martha



Sue



Marilyn

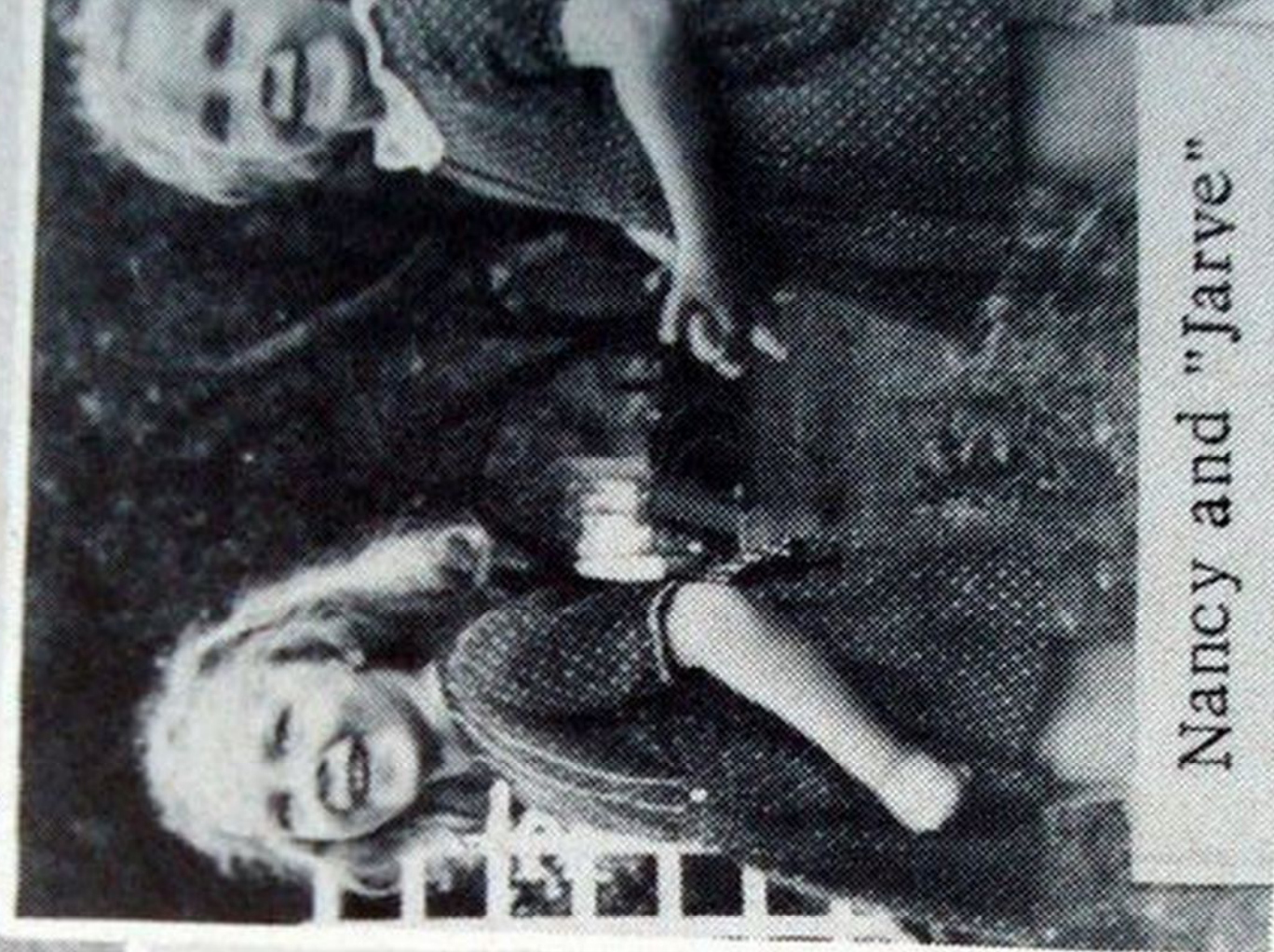

Nancy and "Jarve"



Sybil



"Maggie"

Eleanor Sue



Doris, Jarve, Nancy & Martha



Dot and Doris















# SECOND



Miss Madge Shiffler  
Mr. Sam Brill  
Leslie Akers  
Carolyn Barlow  
Marolyn Barlow



Fred Biggs  
Tom Biggs  
Wilma Cottrell  
Charles Cutlip  
Shurman Dilley



Clenston Dulaney  
Tommy Dunbrack  
Kenneth Friel  
Eleanor Gay  
Jack Gay



Opal Gay  
Allen Gibson  
Mike Gibson  
Donald Goldizen  
Jimmy Hannah



Frances Hansford  
Dan Harper  
Keith Hively  
Eleanor Jackson  
Charles Johnson



Marshall Johnson  
Alfred Kesler  
Phyllis Kincaid

# TEAM

Lawrence Kinn  
Shirley Black  
David Mason  
Dale McKenny  
Don McKenny



Thyllia McNeill  
Beth Mustoe  
Casper Nelson  
Bonnie Ratliff  
Betty Richardson



Brewer Ross  
Berberta Rockman  
Annabell Sharp  
Lennie Sharp  
Aniyo F. Sharp



Carolyn J. Sharp  
Angie Sharp  
Tom Sharp  
Jan Shinaberry  
Linda Shinaberry



Lois Shinaberry  
Gilbert Smith  
W. Veilleux  
George Wagh  
Lena Jane Sharp Wilfong



Karen Williams  
Joan Wither  
Don Young



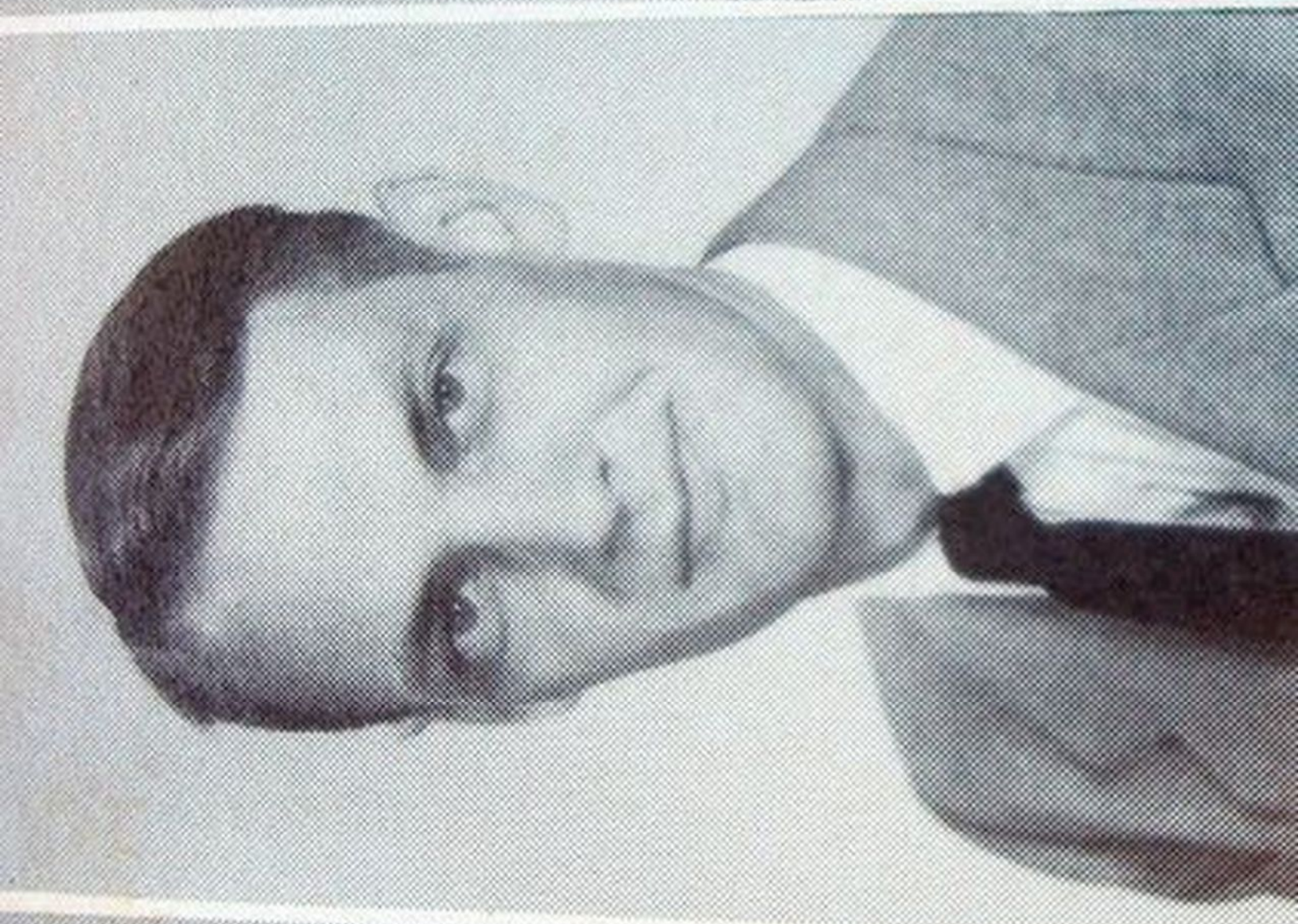

# SECOND

Miss Madge Shiffler

Mr. Sam Brill

Leslie Akers

Carolyn Barlow

Marolyn Barlow

Fred Biggs

Tom Biggs

Wilma Cottrell

Charles Cutlip

Shurman Dilley

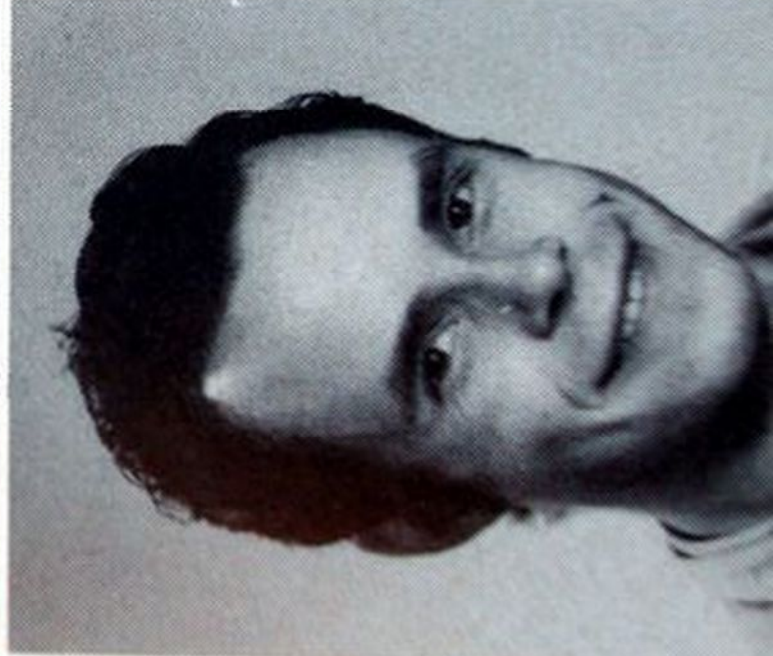



P B F I J  
Fred Biggs  
Tom Biggs  
Wilma Cottrell  
Charles Cutlip  
Shurman Dilley

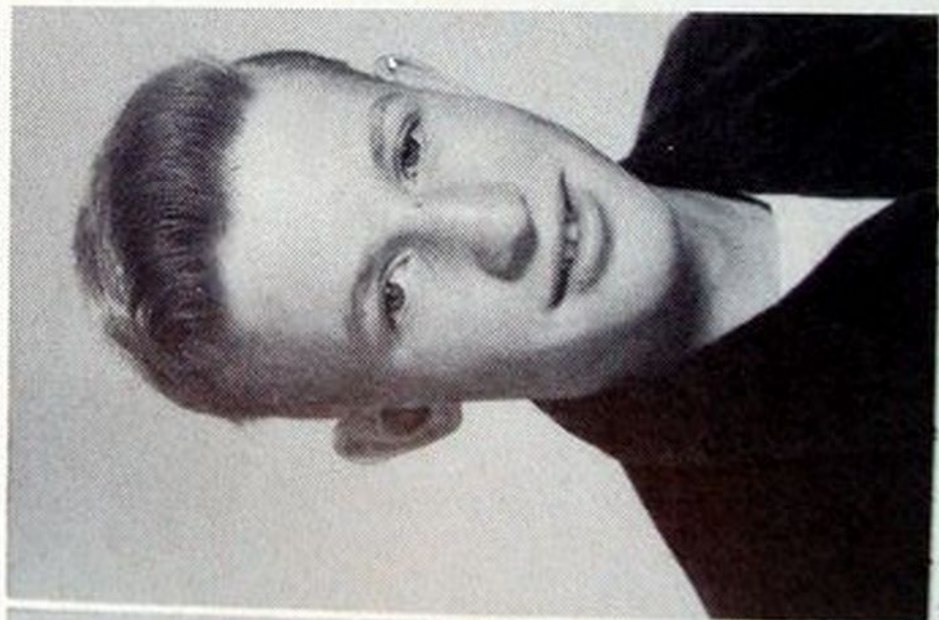
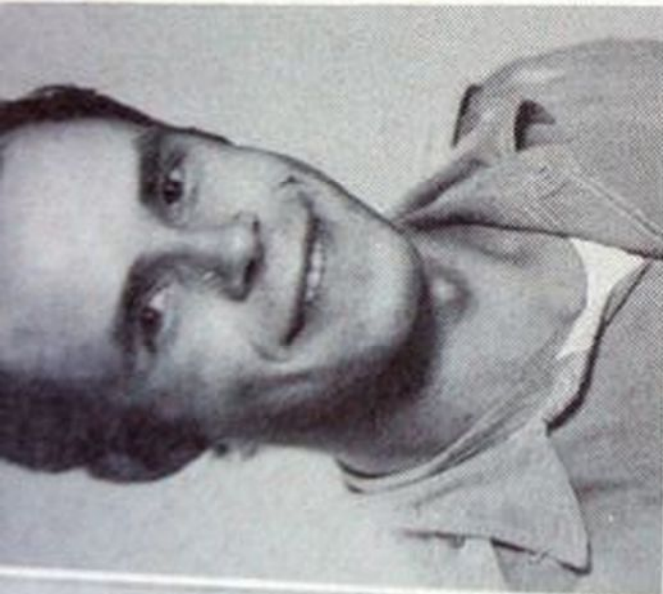

Clenston Dulaney  
Tommy Dunbrack  
Kenneth Friel  
Eleanor Gay  
Jack Gay

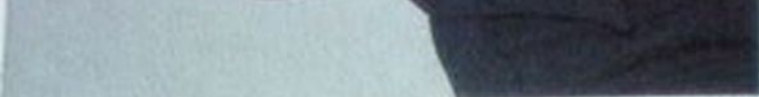



Opal Gay  
Allen Gibson  
Mike Gibson  
Donald Goldizen  
Jimmy Hannah



Frances Hansford  
Dan Harper  
Keith Hively  
Eleanor Jackson  
Charles Johnson



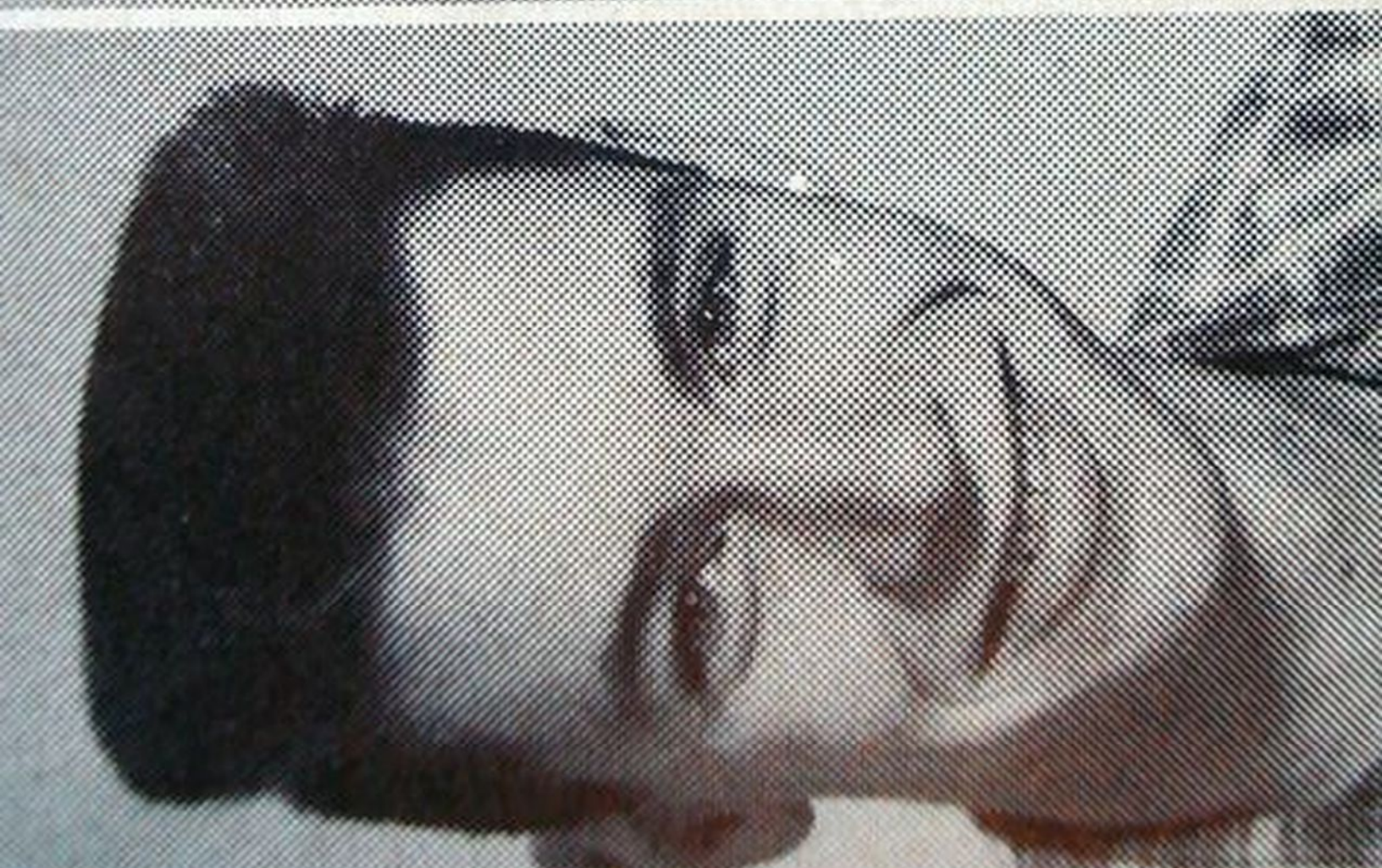
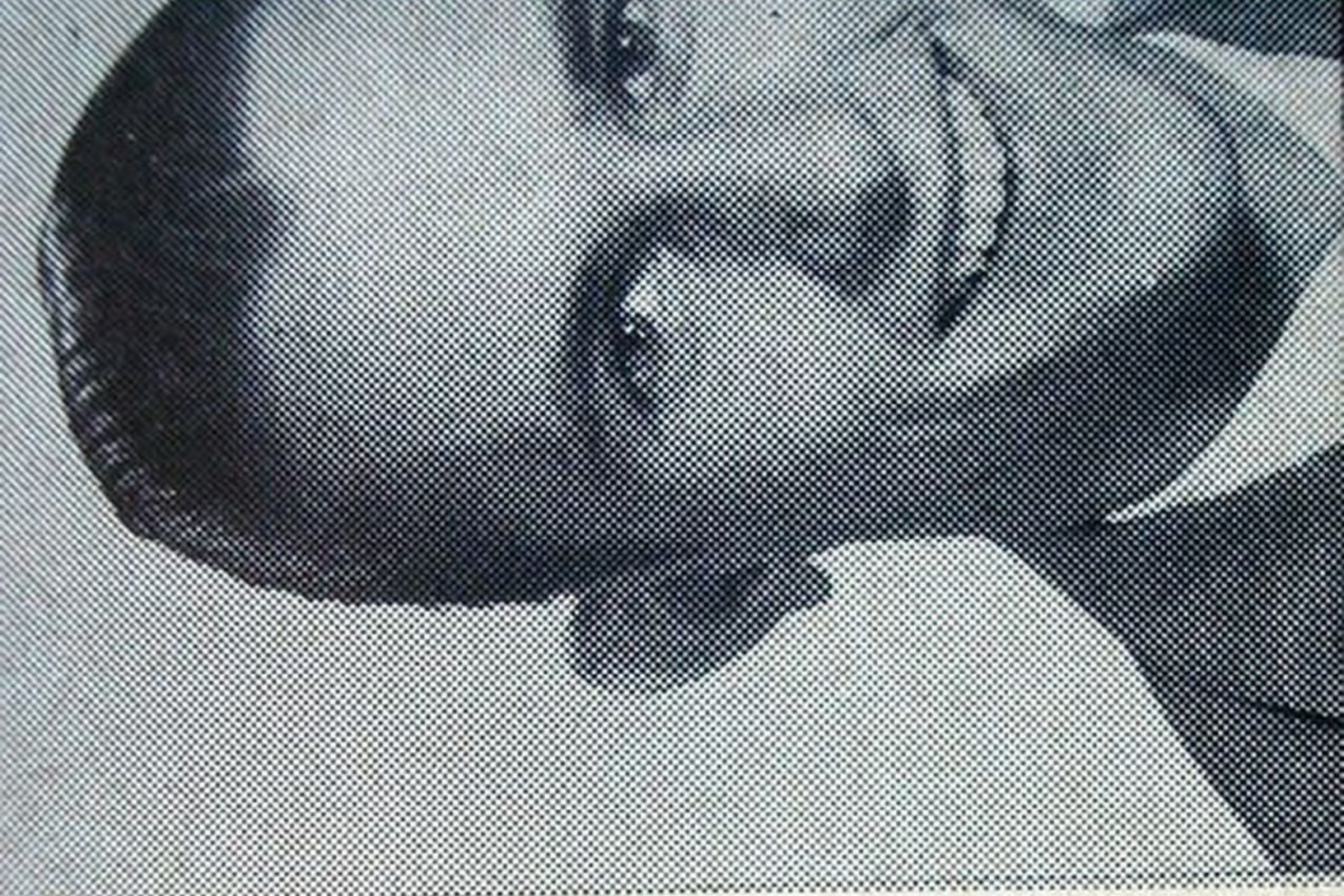



# TEAM

Lawrence Kiner  
Shirley Mace  
David Mason  
Dale McKenny  
Don McKenny

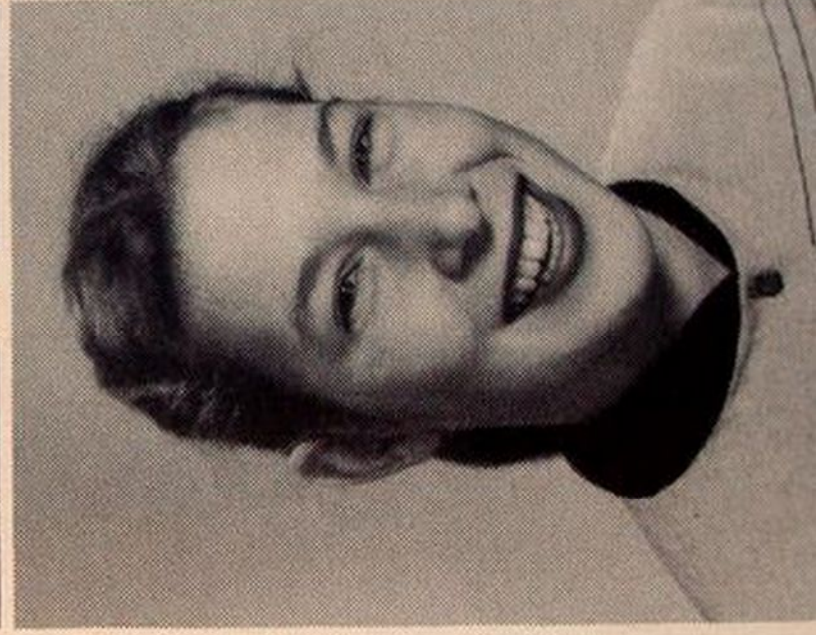
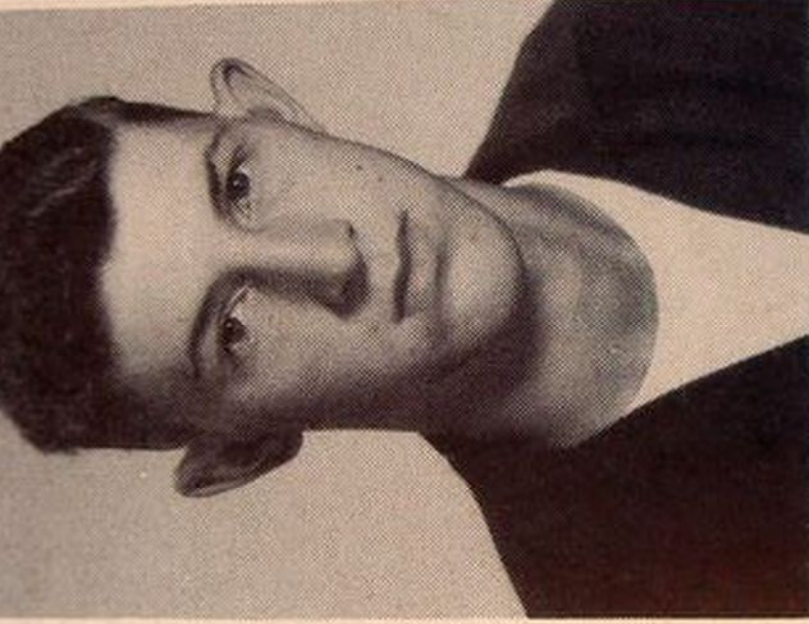

Phyllis McNeill  
Beth Mustoe  
Harper Nelson  
Lonnie Ratliff  
Jenny Richardson

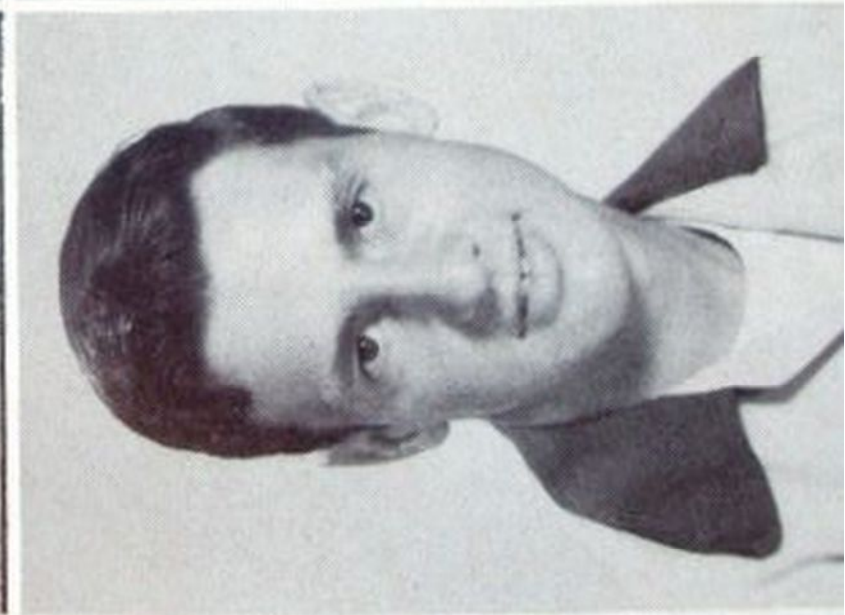

Phyllis McNeill  
Beth Mustoe  
Harper Nelson  
Lonnie Ratliff  
Jenny Richardson



Dewey Ross  
Delberta Ruckman  
Annabell Sharp  
Bessie Sharp  
Carolyn E. Sharp



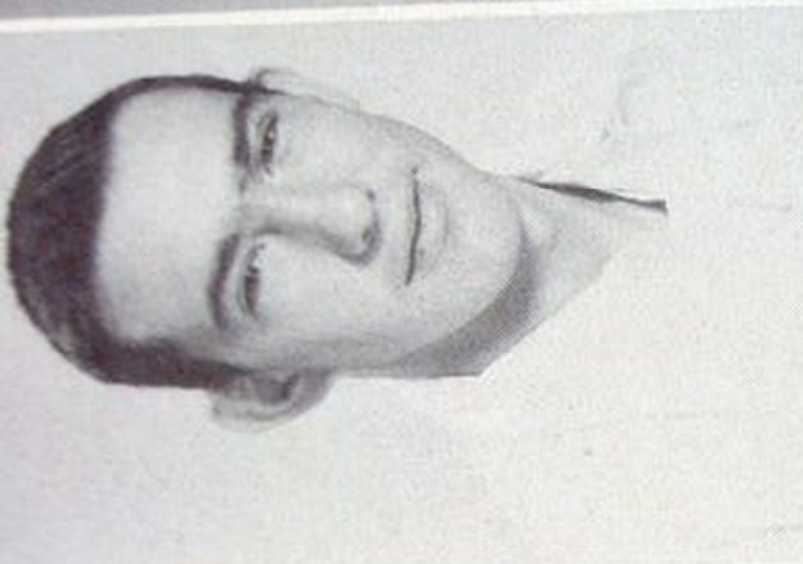

Carolyn J. Sharp  
Peggy Sharp  
Tom Sharp  
Jean Shinaberry  
Monda Shinaberry



Sterle Shinaberry  
Wilbert Smith  
Pat VanReenan  
Eldridge Waugh  
Erma Jane Sharp Wilfong







Sterle Shinaberry  
Wilbert Smith  
Pat VanReenan  
Eldridge Waugh  
Erma Jane Sharp Wilfong

Karen Williams  
Joan Wimer  
Jon Young

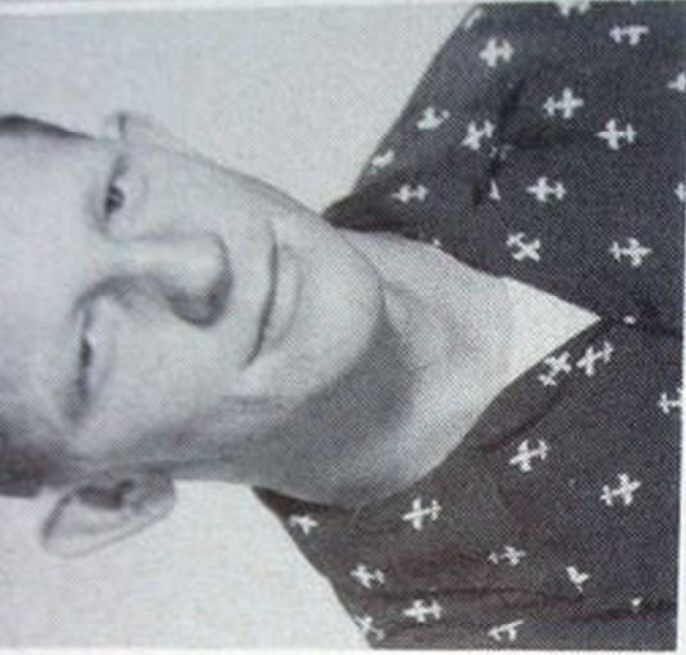





Mildred Burr  
Margaret Buzzard  
Anna Lee Carpenter  
Martha Coffman  
Lucy Combs



Winston Cottrell  
Carolyn Curry  
Don Cutlip  
Bill Davis  
Neva Lee Davis



Alfred Dean  
Wanda Defibaugh  
Gladys Doyle  
Frances Dulaney  
June Dulaney



Harry Dumire  
Phyllis Dunbrack  
Robert Ervine  
Margaret Ann Eubank  
Nancy Gay



Eugene Gibson  
Granville Gibson  
Ralph Gibson  
Teddy Gibson  
Bob Gilmore



Gary Grimes

Robert Kelly  
Saundra Kershner  
Don Kiner  
Shirley Malcumb

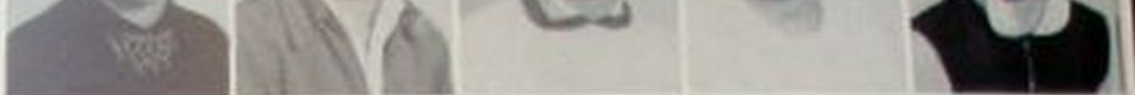

Tommy May  
Jim McCloud  
Sterle McElwee  
Alfred McFadden  
Dreama McNeilan



Robert Miller  
Helen Moore  
Jack Morrison  
Bonnie Mustoe  
Okaretta Powers



Gene Pryor  
Charlotte Rexrode  
Oreana Scott  
Charlotte Sharp  
Eula Bell Sharp



Janet Sharp  
Joan Shields  
Milford Shifflett  
Dorothy Shinaberry  
Letcher Simmons



Norman Smith  
Gene Stuart  
Roberta Sutton  
Patty Swecker  
Arlene Wanless



Norval Waugh  
Joan Wilfong  
June VanDevender  
Mary Jane VanDevender  
Carolyn Underwood



Mrs. Moore  
Mr. Barton  
Cora Auldridge  
Tommy Beale  
Barbara Burr



Mildred Burr  
Margaret Buzzard  
Anna Lee Carpenter  
Martha Coffman  
Lucy Combs



Winston Cottrell  
Carolyn Curry  
Don Cutlip  
Bill Davis  
Neva Lee Davis



Alfred Dean  
Wanda Defibaugh  
Gladys Doyle  
Frances Dulaney  
June Dulaney

Harry Dumire  
Phyllis Dunbrack  
Robert Ervine  
Margaret Ann Eubank  
Nancy Gay

Eugene Gibson  
Granville Gibson  
Ralph Gibson  
Teddy Gibson  
Bob Gilmore



Eugene Gibson  
Granville Gibso  
Ralph Gibson  
Teddy Gibson  
Bob Gilmore



Gary Grimes  
Ruby Hamilton  
Eugene Hannal  
Kyle Hause  
Marvin Hill

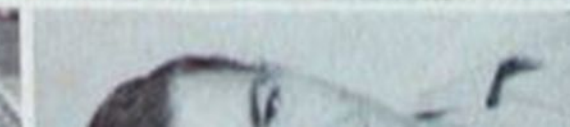

Albert Jackson

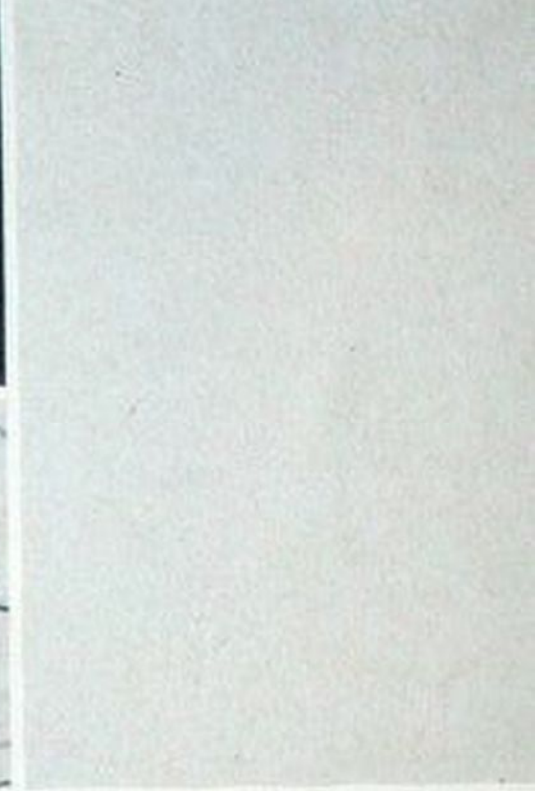



# MERS

Creola Jackson  
Robert Kelly  
Saundra Kershner  
Don Kiner  
Shirley Malcomb

Tommy May  
Jim McCloud  
Sterle McElwee  
Alfred McFadden  
Dreama McNellan

Robert Miller  
Helen Moore  
Jack Morrison  
Bonnie Mustoe  
Okaretta Powers

Gene Pryor  
Charlotte Rexrode  
Oreana Scott  
Charlotte Sharp  
Eula Bell Sharp





Gene Fryor  
 Charlotte Rexrode  
 Oreana Scott  
 Charlotte Sharp  
 Eula Bell Sharp

Janet Sharp  
 Joan Shields  
 Milford Shifflett  
 Dorothy Shinaberry  
 Letcher Simmons

Norman Smith  
 Gene Stuart  
 Roberta Sutton  
 Patty Swecker  
 Arlene Wanless

Norval Waugh  
 Joan Wilfong  
 June VanDevender  
 Mary Jane VanDevender





Jimmy Baxter  
Lewis Beale  
Hertha Beverage  
Henrietta Biggs  
Wanda Bryant



Ray Burgess  
Tom Burns  
Gayle Buzzard  
Tommy Campbell  
William Clendenin



Robert Cross  
Gay Dean  
Nancy Defibaugh  
Ronny Evans  
Winfred Fertig

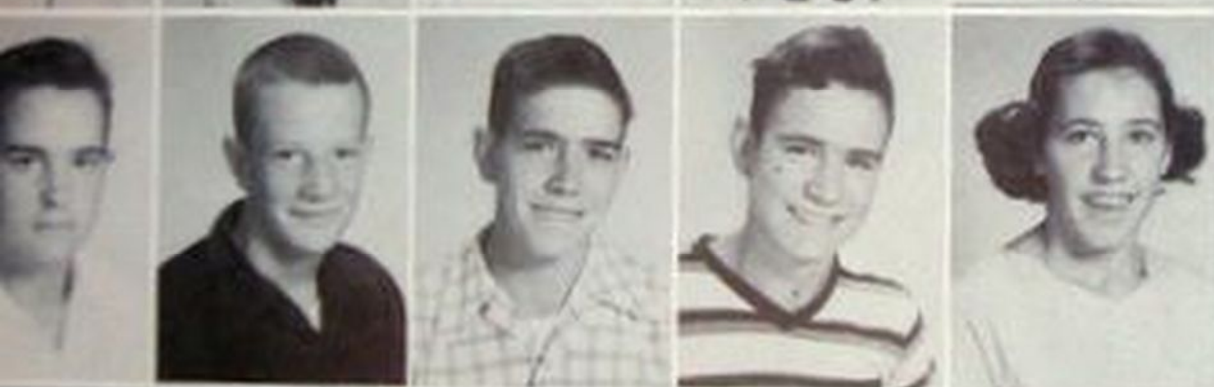

Clifton Friel  
Ernie Friel  
Kyle Friel  
Leroy Friel  
Nancy Friel



Carolyn Gibson  
Gatha Gibson  
Bill Gilmore  
Sharon Gladwell  
Juanita Green



Dice Hammer  
Eddie Hammer  
Johnny Hannah  
Don Hansford  
Marilyn Harper

Robert Mace  
Kelley Mason  
Betty McCarty  
Nancy McCloud  
Bradford McNeill



Violet McNeill  
Fay Moore  
Dotty Mullens  
Robert Mullens  
Harold Mustoe



Joy Noonan  
Carl Pennington  
Franklin Perkins  
Betty Piotrowski  
Dreama Ratliff



Phyllis Schoolcraft  
Jane Ellen Seagraves  
Kenneth Sharp  
Luna Bell Sharp  
Pat Sharp



Ruth Sharp  
Ernie Shaw  
John Shelton  
Jack Shields  
Danny Shifflet



Lynn Showalter  
Jerry Thomas  
Shirley Tracy  
Martha VanDevender  
Donovan VanKeenan



Mrs. Thelma W  
Mr. John White  
Shirley Akers  
Edward Albaugh  
Lottie Alderma



Jimmy Baxter  
Lewis Beale  
Hertha Beverag  
Henrietta Bigg  
Wanda Bryant

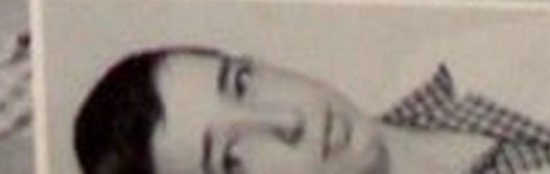

Ray Burgess  
Tom Burns  
Gayle Buzzard  
Tommy Camp  
William Clenc



Robert Cross  
Gay Dean  
Nancy Defibau  
Ronny Evans  
Winfred Fertig



Clifton Friel  
Ernie Friel  
Kyle Friel  
Leroy Friel  
Nancy Friel

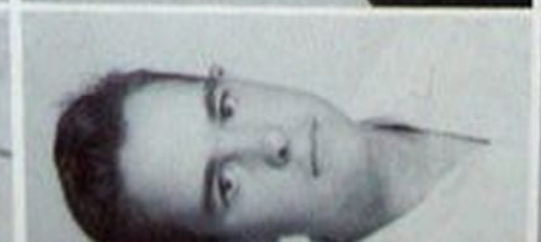

Carolyn Gibbs  
Gatha Gibson  
Bill Gilmore  
Sharon Gladw  
Juanita Green



Carolyn Gibbs  
Gatha Gibson  
Bill Gilmore  
Sharon Glad  
Juanita Green



Dice Ham  
Eddie Ham  
Johnny Han  
Don Hansfo  
Marilyn Ha



Richard Jor  
Allen Hefn  
Elmer Jack  
Joyce Jack  
Betty Jones







Thelma Jordan  
 Peggy Kelley  
 Sylvia Kelley  
 Richard Kramer  
 Delmas Lane

Robert Mace  
 Kelley Mason  
 Betty McCarty  
 Nancy McCloud  
 Bradford McNeill

Violet McNeill  
 Fay Moore  
 Dotty Mullens  
 Robert Mullens  
 Harold Mustoe

Joy Noonan  
 Carl Pennington  
 Franklin Perkins  
 Betty Piotrowski  
 Dreama Ratliff

Joy Noonan  
 Carl Pennington  
 Franklin Perkins  
 Betty Piotrowski  
 Dreama Ratliff

Phyllis Schoolcraft  
 Jane Ellen Seagraves  
 Kenneth Sharp  
 Luna Bell Sharp  
 Pat Sharp

Ruth Sharp  
 Ernie Shaw  
 John Shelton  
 Jack Shields  
 Danny Shifflet

Lynn Showalter  
 Jerry Thomas  
 Shirley Tracy  
 Martha VanDeventer



Sharp  
Shaw  
Shelton  
Shields  
y Shifflet

Showalter  
Thomas  
y Tracy  
a VanDevender  
an VanReenan

Wanless  
Ware  
Ware  
Vaugh



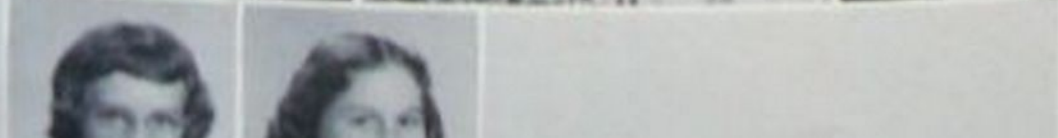





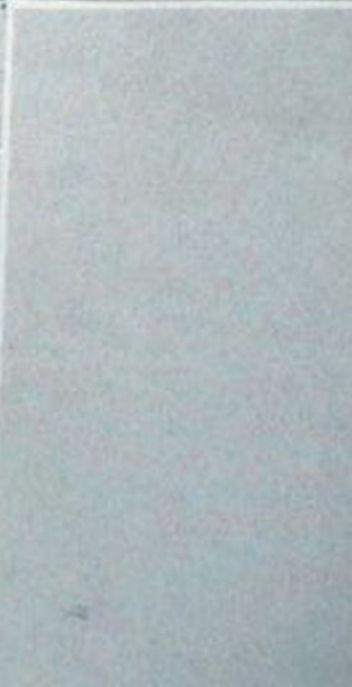

PEP SQUAD NO.8









# PEP SQUAD NO.7



PEP SQUAD NO.7





PEP SQUAD NO.7





# EXPERIENCE



Driver's Education - Look Coach!! It works.



Driver's Education - Look Coach!!! It works.



Library Science - Migrating to new understanding





# EXPERIMENT



Chemistry Lab -  $C_6H_2CH_3(NO_3)_3$

Bye Now!!!!



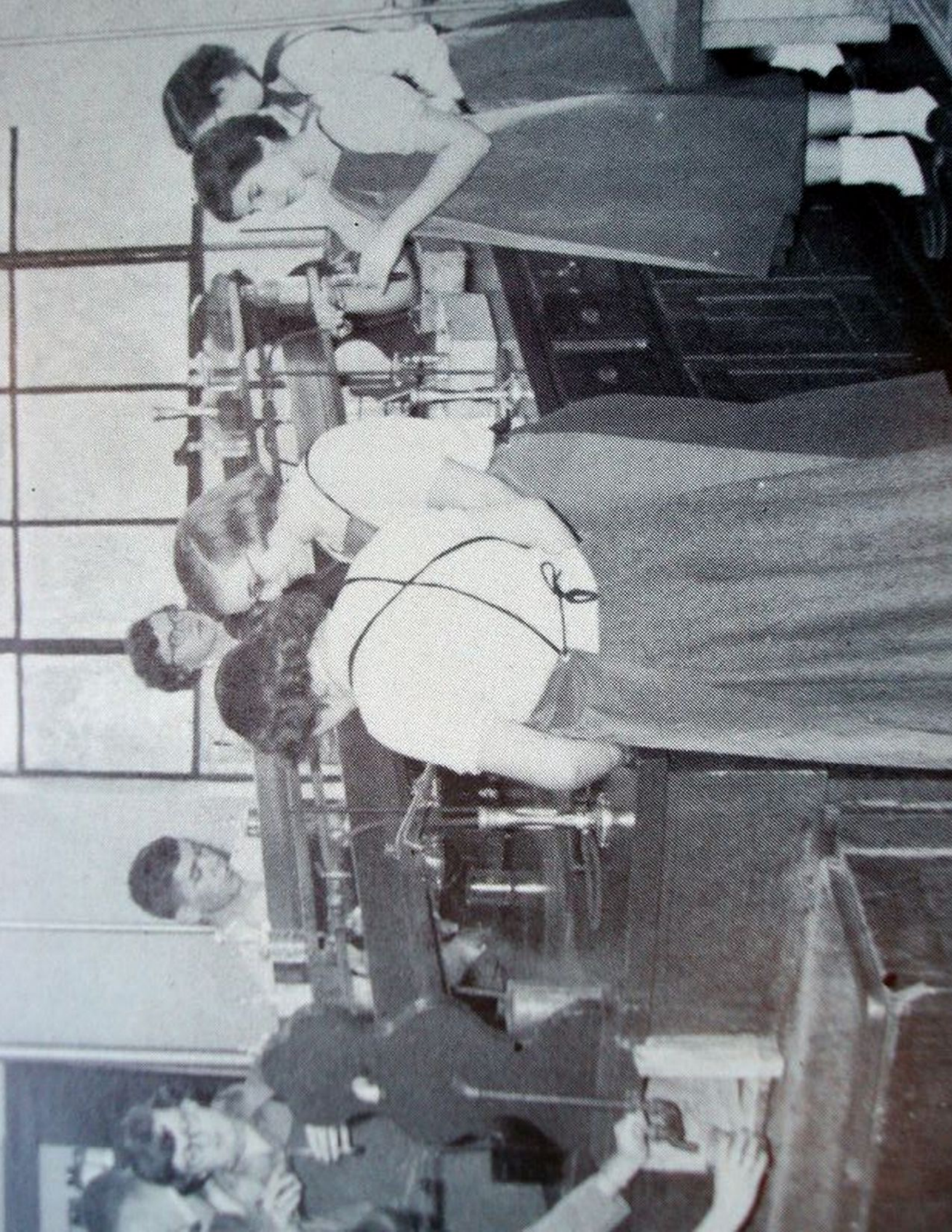



Vo-Ag Shop - Each to his own job.







# EXPRESSION



Kitchen - Stewin' around



Sewing - A stitch in time saves nine



## 4-H CLUB

The 4-H Club develops the highest types of manhood and womanhood in the life of the rural boys and girls by fulfilling its motto, "To Make The Best Better".

# 4-H CLUB

The 4-H Club develops the highest types of manhood and womanhood in the life of the rural boys and girls by fulfilling its motto, "To Make The Best Better".

President  
Vice-President  
Secretary  
Treasurer  
Reporter  
Sponsor

Teddy McClure  
Marilyn Ryder  
Marolyn Barlow  
Doris Weatherholt  
Carolyn Barlow  
Keith Allen

## OFFICERS

## MEMBERS

First Row, Left to Right: McClure, Ryder, M. Barlow, Weatherholt, C. Barlow, F. Burns, Young, Alderman, Eubanks, Rexrode. Second Row: Williams, Waugh, B. Piotrowski, Cottrell, S. Piotrowski, P. Sharp, Miller, L. Burns, Harper. Third Row: Currence, J. Sharp, Seagraves, Curry, Curtis, Evans, Akers, Carpenter, Taylor, J. Sharp, Hockenberry.

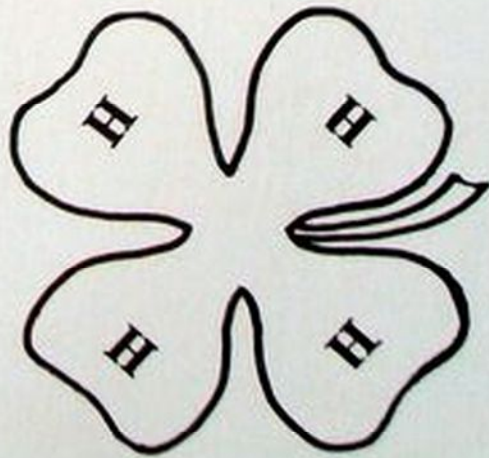

## WOODWINDS

First Row, Left to Right: Waugh, Johnson, J. Sharp, Mace, Gladwell, R. Sharp. Second Row, Left to Right: Barlow, Currenee, Curtis, B. Nottingham, Seagraves, Cooper, C. Nottingham.



## MARLINTON

### Officers

President . . . . . Sybil Davis  
Vice-President . . . Sterle McElwee  
Sec. -Treas. . . . . Nancy Pennybacker  
Reporter . . . . . Pat Curtis

This band fitted into our program all year long. "The best band in uniform" became official when the entire band held "dress parade".

## PERCUSSION

First Row, Left to Right: Simmons, Fryor, Yeager, Waugh. Second Row, Left to Right: Weatherholt, Pennybacker, Fertig, Kesler, Sharp.

## MARCHING BAND



# DS

Waugh,  
Gladwell,  
to Right:  
Notting-  
Notting-









# PERCUSSION

# MARLINTON

## Officers

President . . . . .	Sybil Davis
Vice-President . . . . .	Sterle McElwee
Sec. - Treas. . . . .	Nancy Pennybacker
Reporter . . . . .	Pat Curtis

This band fitted into our program all year long. "The best band in uniform" became official when the entire band held "dress parade".



# PERCUSSION

First Row, Left to Right: Simmons,  
Pryor, Yeager, Waugh. Second Row,  
Left to Right: Weatherholt, Penny-  
backer, Fertig, Kesler, Sharp.

Sharp.

BAND

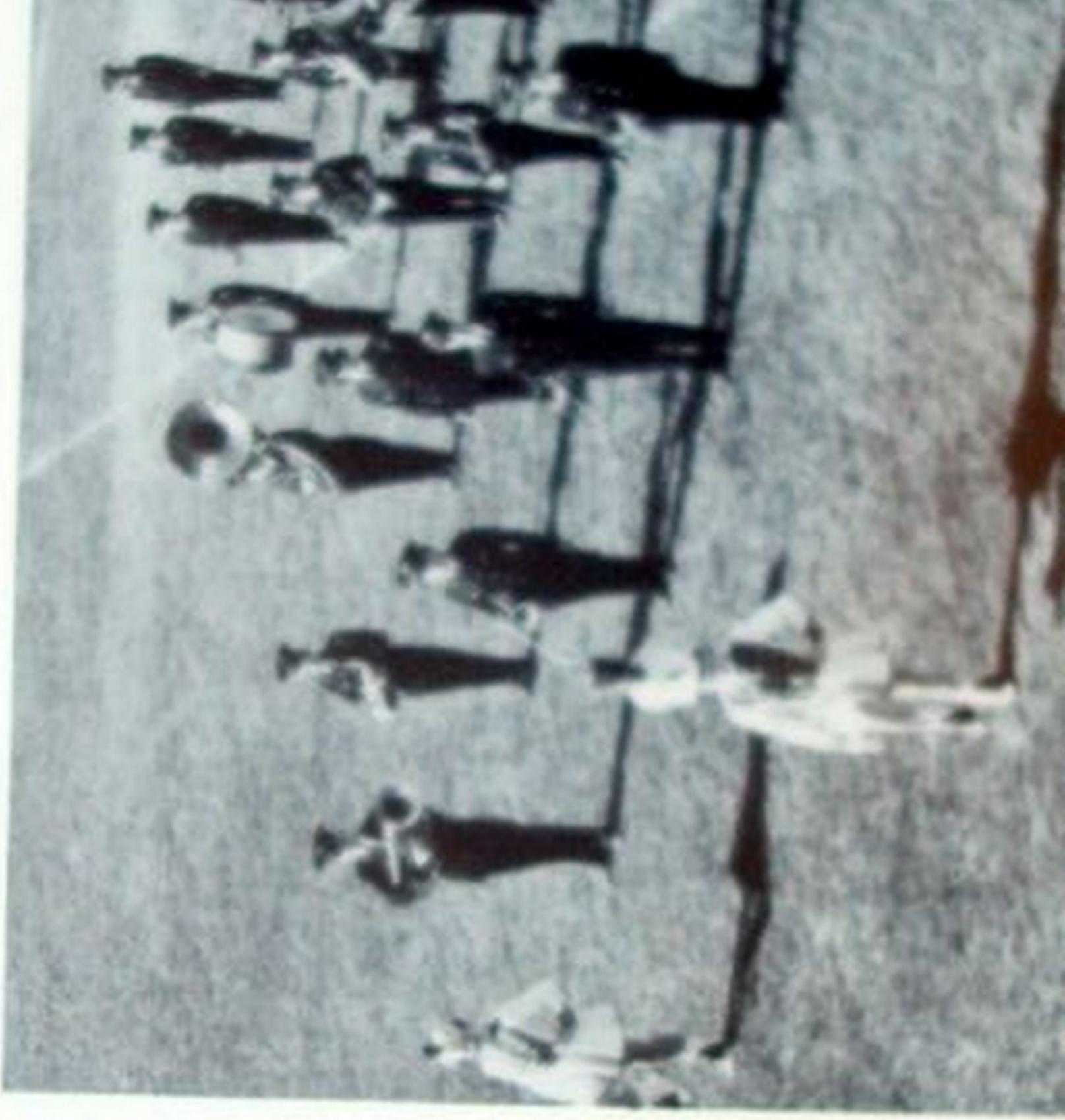







## WOODWINDS

First Row, Left to Right: Waugh, Johnson, J. Sharp, Mace, Gladwell, R. Sharp. Second Row, Left to Right: Barlow, Currence, Curtis, B. Nottingham, Seagraves, Cooper, C. Nottingham.



## PERCUSSION

First Row, Left to Right: Simmons, Pryor, Yeager, Waugh. Second Row, Left to Right: Weatherholt, Pennybacker, Fertig, Kesler, Sharp.

## MARLINTON

### Officers

President . . . . . Sybil Davis  
 Vice-President . . . Sterle McElwee  
 Sec. - Treas. . . . . Nancy Pennybacker  
 Reporter . . . . . Pat Curtis

This band fitted into our program all year long. "The best band in uniform" became official when the entire band held "dress parade".

## MARCHING BAND







## BRASS

First Row, Left to Right: C. Sharp, Biggs, P. Sharp, Herold, Davis.  
 Second Row, Left to Right: McElwee, Hill, Smith, Shields, Hannah.

## HIGH BAND

Beginning with the Pocahontas County Fair where the band played full time - then traveling to Greenbrier County to play the opening day - marching in the Forest Festival parade in October - advertising all home games with town parades - playing at all home games with half time performances - what a crowded schedule! The Christmas Concert highlighting the Yuletide - then the basketball season with full time participation - the annual spring concert - then Greenbrier County, again, for the Regional Band Festival.



J. Sam Brill, Director; Coffman; Bowers, Head Majorette; Rexrode.



## CONCERT BAND



# BRASS

First Row, Left to Right: C. Sharp,  
Biggs, P. Sharp, Herold, Davis.  
Second Row, Left to Right: McElwee,  
Hill, Smith, Shields, Hannah.

# BAND

With the Pocahontas  
the band played  
traveling to Green-  
play the opening  
the Forest Festival  
- advertising all  
th town parades -  
e games with half  
s - what a crowded  
hristmas Concert  
uletide - then the  
on with full time  
e annual spring  
eenbrier County,  
nal Band Festival.



J. Sam Brill, Director; Coffman  
Bowers, Head Majorette; Rexrode.



CO



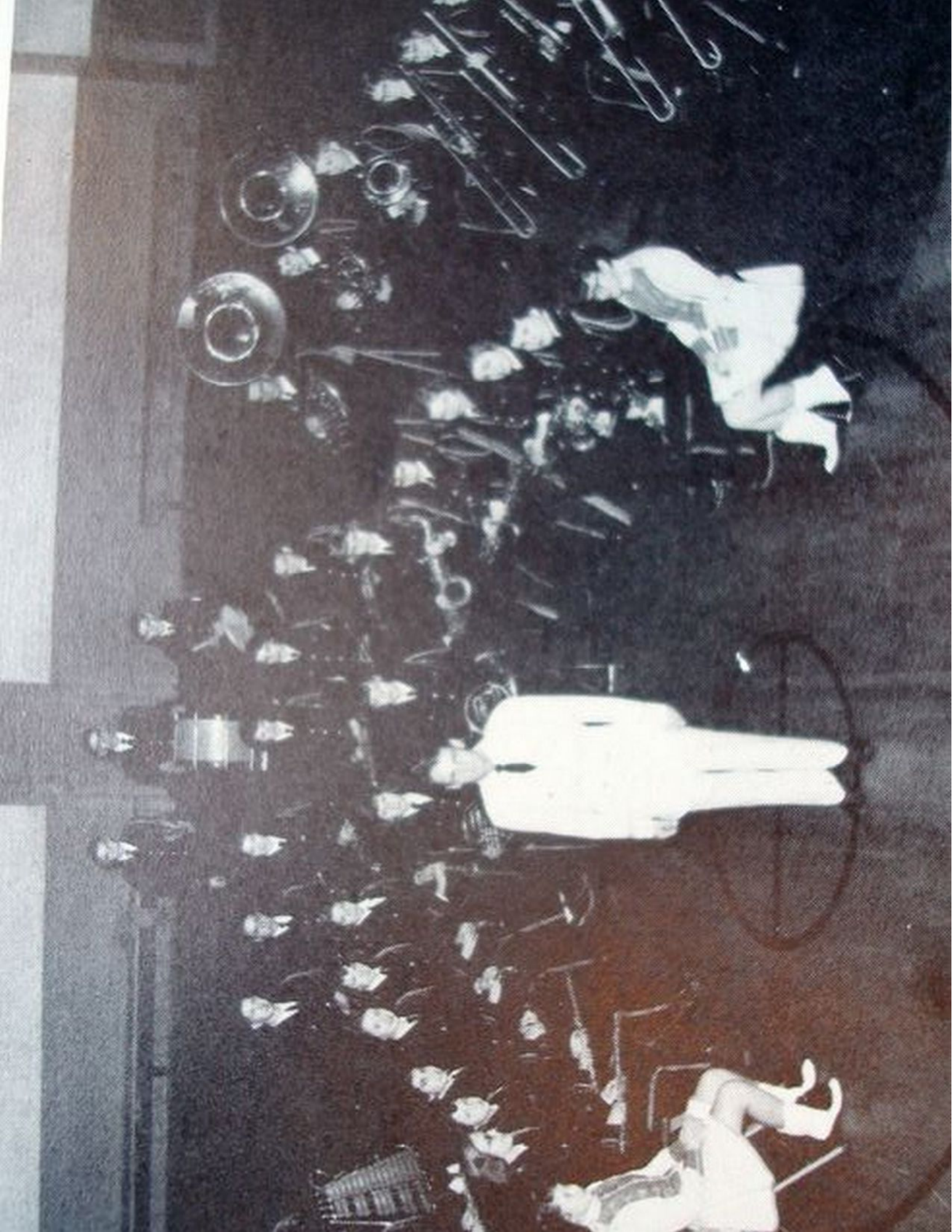



REALLY GOOD MUSIC



# REALLY GOOD MUSIC

Remember our County Music Festivals - the Spring Concert - Christmas Cantata - the P. T. A. Program - and the informal Christmas carols when we all participated?

The M. H. S. Chorus plays an important part in our life at school and in our community.

Director: Miss Edith May

President  
Vice-President  
Secretary  
Treasurer  
Reporter  
Social Chairman

Nancy Pennybacker  
Louise Bowers  
Phyllis Schumaker  
Joan Wimer  
Marolyn Barlow  
Carolyn Barlow

## OFFICERS

## MEMBERS

First Row, Left to Right: Ryder, Williams, Wimer, C. Barlow, Alderman, Shinaberry, McNeill, Jackson, Jones, Combs, Burr. Second Row: M. Barlow, Bowers, Buzzard, Kershner, Curry, Moore, Shinaberry, Malcomb, Dunbrack, Mace, Jackson, Akers, P. Sharp, Miss May, D. L. Weatherholt, Third Row: D. J. Weatherholt, Beverage, Eubank, VanReenan, Schumaker, Pennybacker, Shinaberry, Hansford, E. Jackson, Wanless, Jordan.





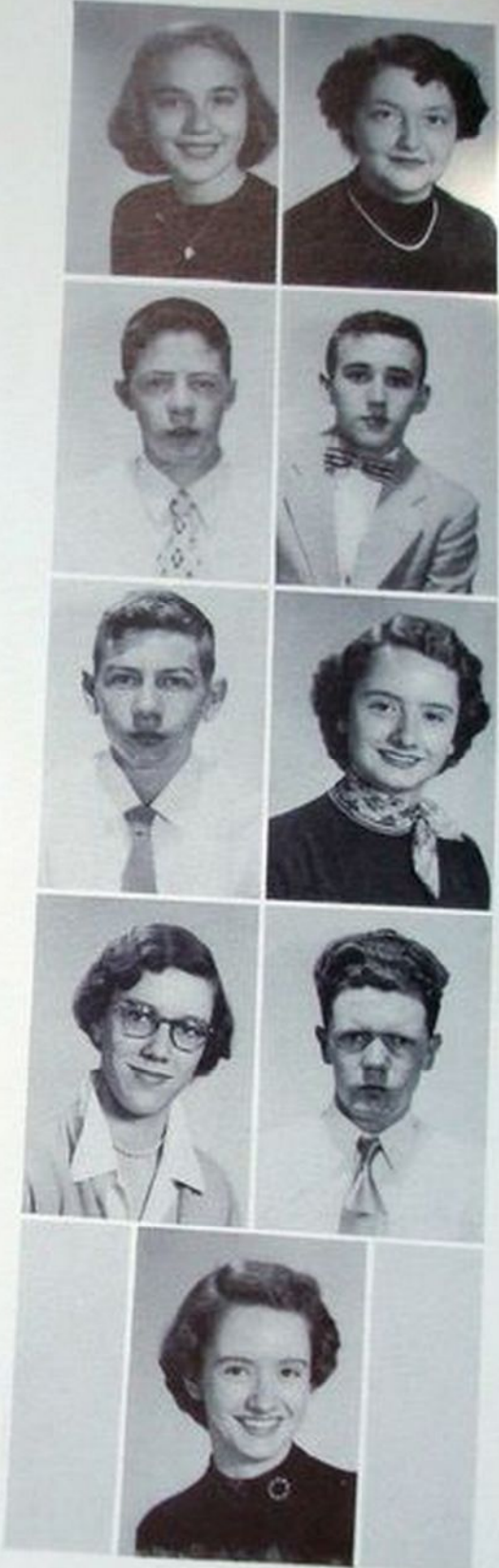
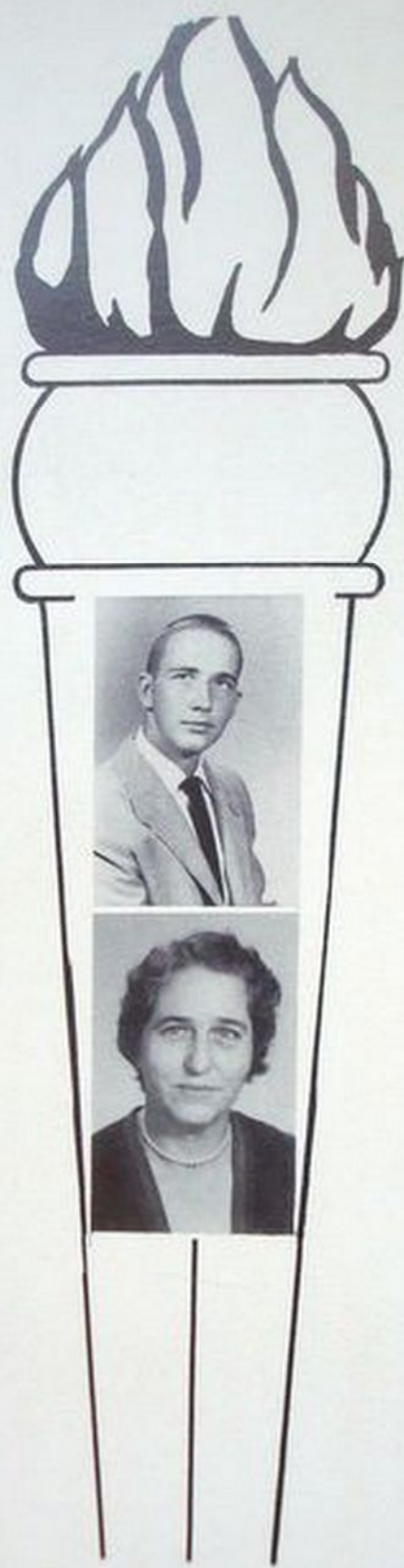

## NATIONAL HONOR SOCIETY

### MEMBERS

Seniors: Ervine, Burns, Davis, Schumaker, N. Currence, Cooper, Rexrode, Yeager, Weatherholt, J. Currence.

### MEMBERS

Juniors: Ruckman, Ross, McClure, Dunbrack, M. Barlow, Richardson, McKenny, C. Barlow, Mason.

Sponsor: Mrs. Alice Moore.





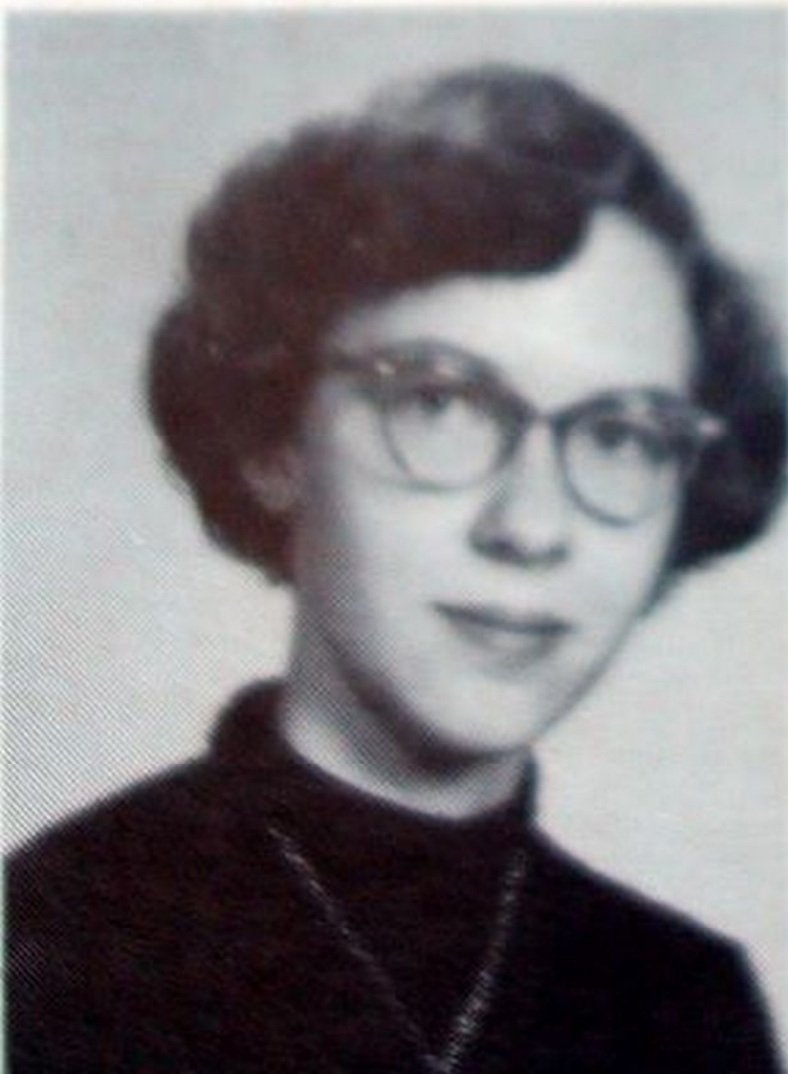

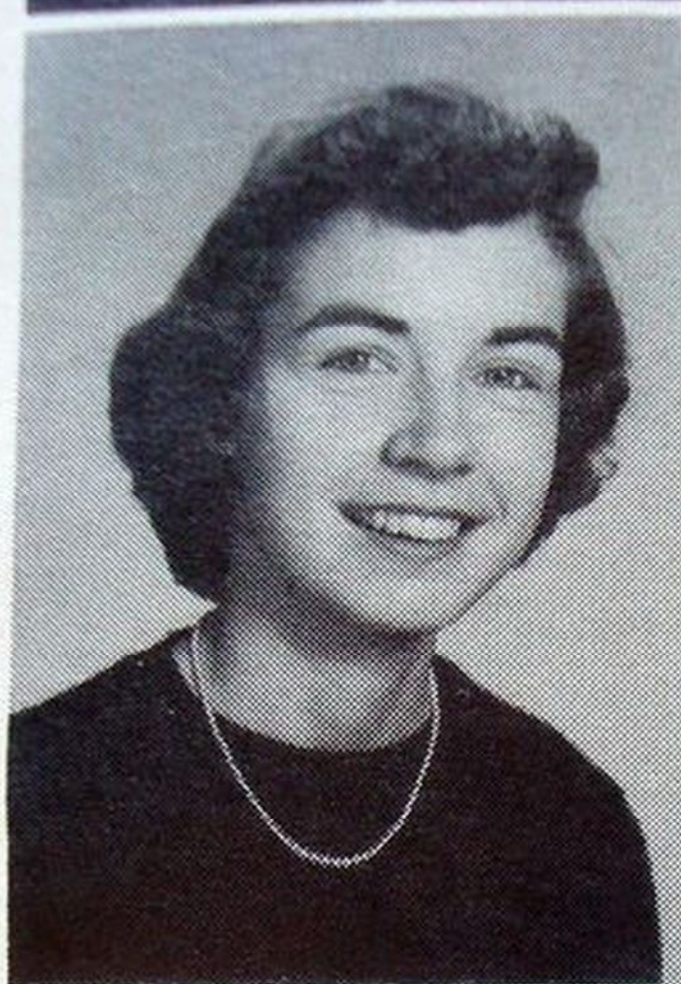

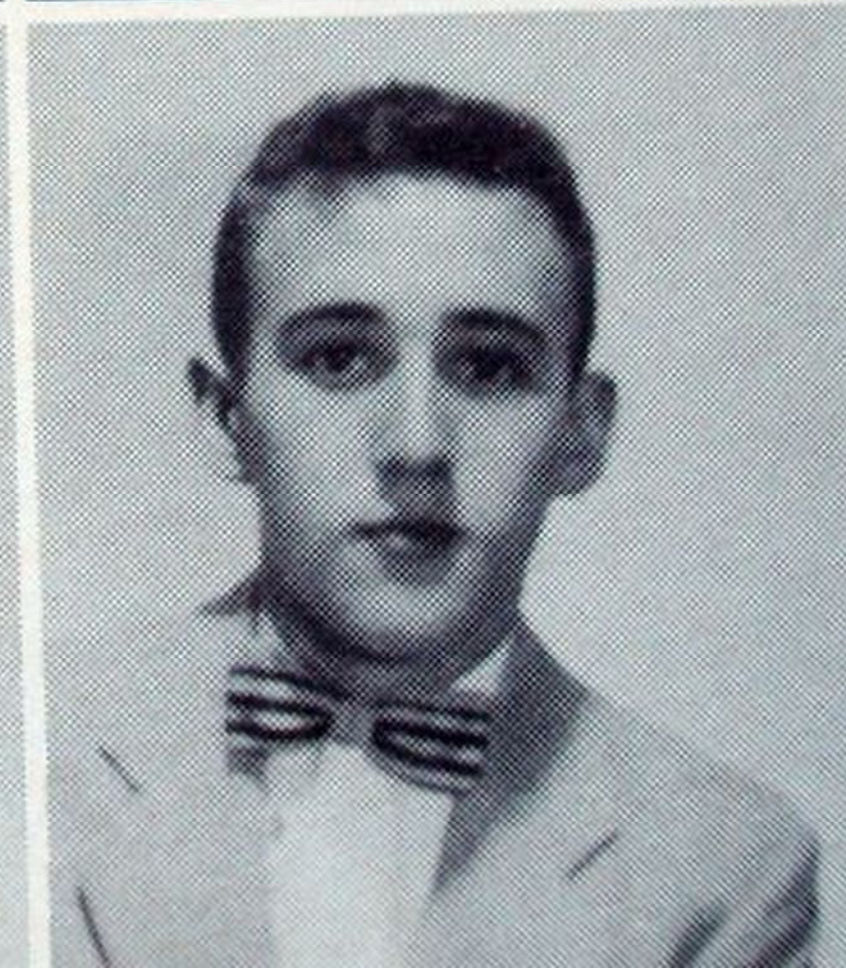



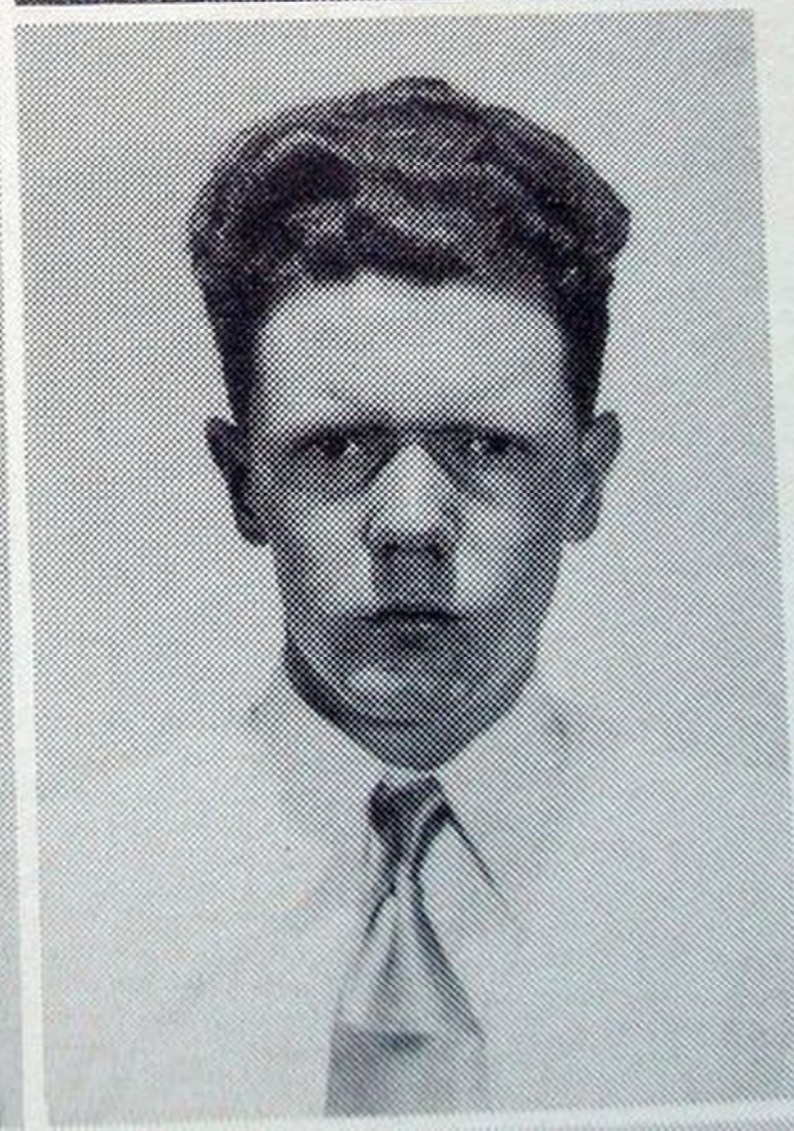
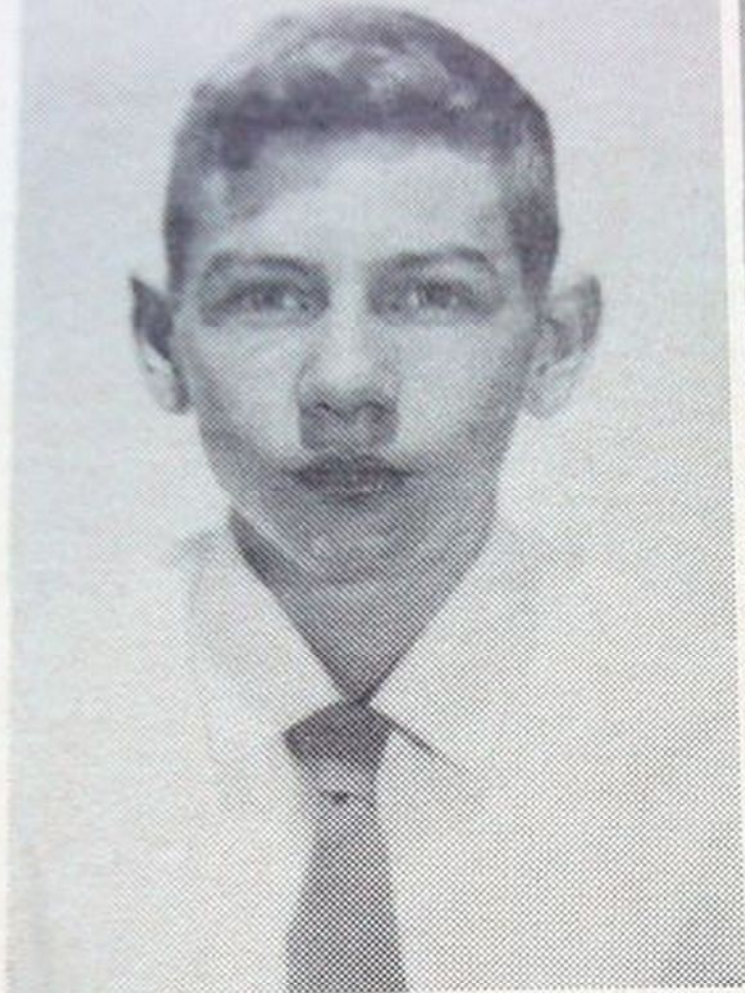

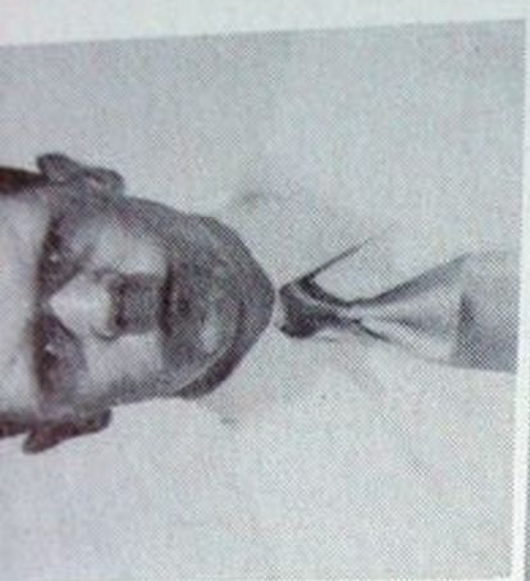

SNOP SOCIETY

SNOP

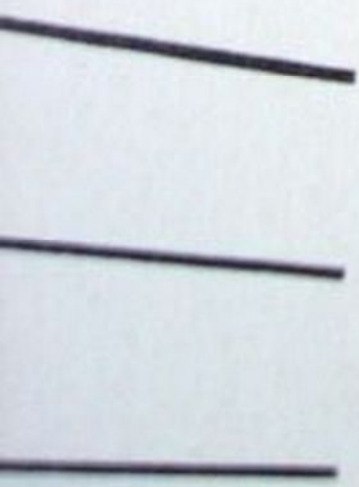

HONOR

SOCIETY

MEMBERS

Juniors: Ruckman, Ross, McClure,  
Dunbrack, M. Barlow, Richardson,  
McKenny, C. Barlow, Mason.

Sponsor: Mrs. Alice Moore.

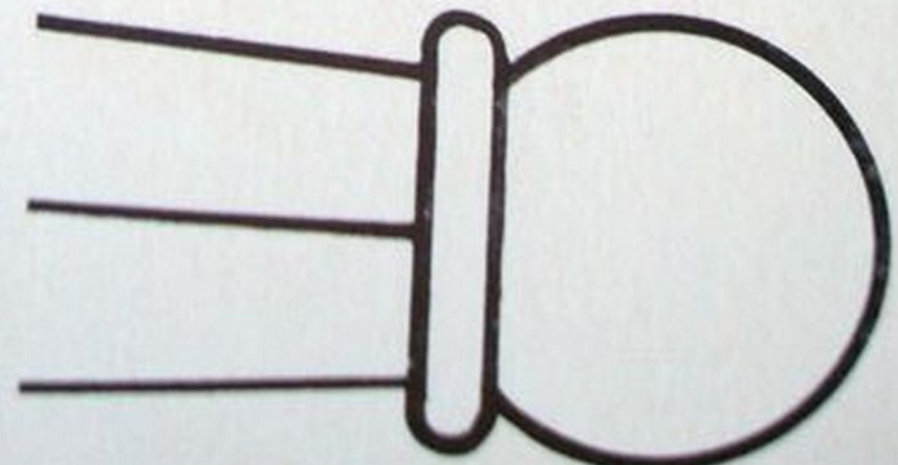

# NATIONAL HONOR

## MEMBERS

eniors: Ervine, Burns, Davis,  
chumaker, N. Currence, Cooper,  
exrode, Yeager, Weatherholt,  
Currence.

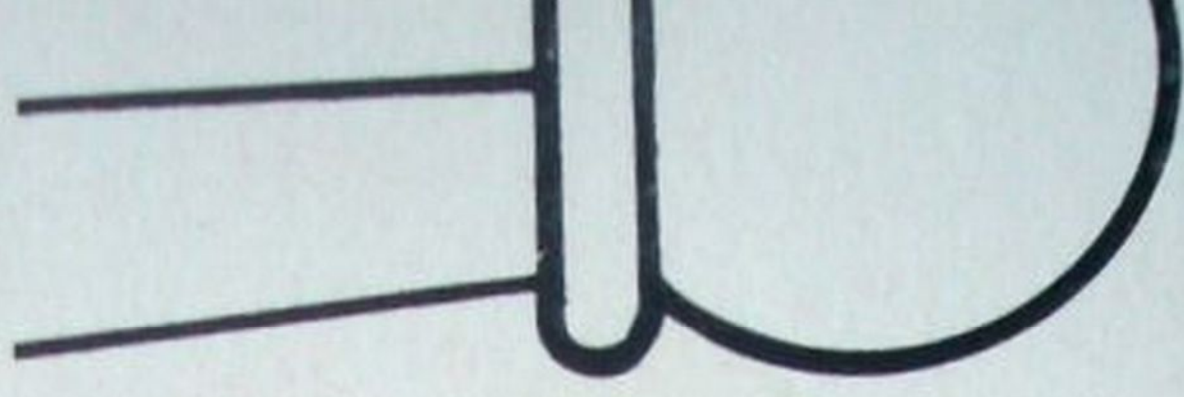

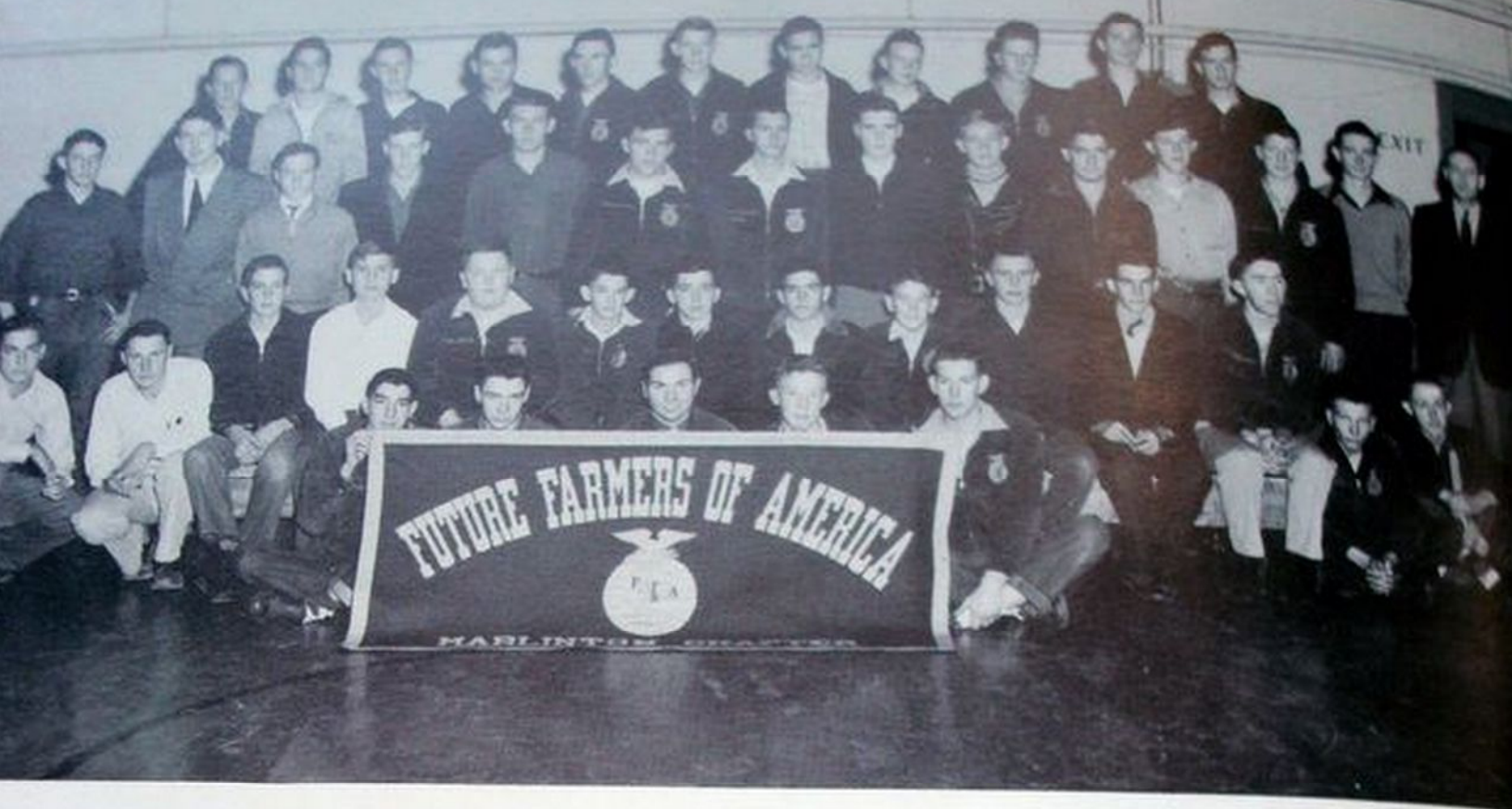

## F.F.A.



MARILYN HARPER  
Chapter Sweetheart



KEITH HIVELY  
Star Farmer

The Future Farmers of America is composed of chartered state associations which, in turn, are made of local chapters situated in high schools having departments of vocational agriculture. Membership is on voluntary basis.

### OFFICERS

President  
Vice-President  
Secretary  
Treasurer  
Reporter  
Sponsor

Leslie Akers  
Marshall Johnson  
Keith Hively  
Jack Gay  
Harold Beale  
Mr. Orr Lee McMann

### MEMBERS

First Row, Left to Right: Akers, Johnson, Hively, Gay, Beale, Second Row: Miller, Perkins, Mace, Pennington, Smith, Cross, Baxter, Friel, Dumire, Shaw, Sharp, Gibson, Showalter, Goldizen. Third Row: Kiner, Smith, Kelley, Jordan, Miller, Grimes, Hannah, Hause, Hill, Friel, Kiner, Shields, Gilmore, Mr. McMann. Fourth Row: Campbell, Friel, Ware, Dean, McKenny, Beale, Friel, Friel, McKenny, Gilmore, Nelson.



FUTURE FARMERS OF AMERICA  
U.S.A.

MARSHFIELD



MARILYN HARPER  
Chapter Sweetheart

The Future Farmers of America is composed of chartered state associations which, in turn, are made of local chapters situated in high schools having departments of vocational agriculture. Membership is on voluntary basis.



KEITH HIVELY  
Star Farmer

OFFICERS

- President Leslie Akers
- Vice-President Marshall Johnson
- Secretary Keith Hively
- Treasurer Jack Gay
- Reporter Harold Beale
- Sponsor Mr. Orr Lee McMann

MEMBERS

First Row, Left to Right: Akers, Johnson, Hively, Gay, Beale, Second Row: Miller, Perkins, Mace, Pennington, Smith, Cross, Baxter, Friel, Dumire, Shaw, Sharp, Gibson, Showalter, Goldizen. Third Row: Kiner, Smith, Kelley, Jordan, Miller, Grimes, Hannah, Hause, Hill, Friel, Kiner, Shields, Gilmore, Mr. McMann. Fourth Row: Campbell, Friel, Ware, Dean, McKenny, Beale, Friel, McKenny, Gilmore, Nelson.

**FUTURE FARMERS OF AMERICA**







EXIT

ARMERS OF AMERICA





## F.H.A.

The Future Homemakers of America is the National Organization of pupils studying homemaking in Junior and Senior High Schools. The Marlinton High chapter was first organized in 1948. The club roster includes the following 85 members:

### OFFICERS

President  
 Vice-President  
 Secretary  
 Treasurer  
 Historian  
 Parliamentarian  
 Reporter  
 Song Leaders  
 Sponsor

Mary Jarvis Currence  
 Mary Jane VanDevender  
 Frances Buzzard  
 Delberta Ruckman  
 Eleanor Sue VanReenan  
 Nancy Ward Currence  
 Dorothy Weatherholt  
 Pat Curtis and Sue Rexrode  
 Mrs. Leeta Killingsworth

### MEMBERS

First Row, Left to Right: Gibson, Akers, Defibaugh, Kelley, Sharp, Burr, N. Currence, M. Currence, VanDevender, Bussard, Weatherholt, VanReenan, Curtis, Rexrode, Ruckman, Varney, Hevener, Combs. Second Row: Workman, Yeager, Williams, C. E. Sharp, Biggs, C. J. Sharp, Rexrode, Richardson, McNeill, Eubank, Shinaberry, Doyle, Dulaney, Beverage, J. VanDevender, Underwood, Astin, Harper, M. VanDevender. Third Row: Ratliff, P. Sharp, Seagraves, R. Sharp, Jackson, Bryant, M. Shinaberry, Ryder, Mace, Nottingham, Cottrell, Kelley, McCarty, Goldizen, B. Sharp, D. Shinaberry, Malcomb, Carpenter, Davis, Cooper, Plotrowski, Gay, Noonan, Jordan, Greene, Swecker, Mrs. Killingsworth. Fourth Row: Defibaugh, Powers, Coffman, Gladwell, VanReenan, Mullens, Hansford, Shinaberry, Sharp, Mustoe, Alderman, Moore, Kelley, Dunbrack, Scott, Kershner, Friel, Sharp, Kincaid, Gibson, Moore.

# F.H.A.

The Future Homemakers of America is the National Organization of pupils studying homemaking in Junior and Senior High Schools. The Marlinton High chapter was first organized in 1948. The club roster includes the following 85 members:

## OFFICERS

President  
Vice-President  
Secretary  
Treasurer  
Historian  
Parliamentarian  
Reporter  
Song Leaders  
Sponsor

Mary Jarvis Currence  
Mary Jane VanDevender  
Frances Buzzard  
Delberta Ruckman  
Eleanor Sue VanReenan  
Nancy Ward Currence  
Dorothy Weatherholt  
Pat Curtis and Sue Rexrode  
Mrs. Leeta Killingsworth

## MEMBERS

First Row, Left to Right: Gibson, Akers, Defibaugh, Kelley, Sharp, Burr, N. Currence, M. Currence, VanDevender, Bussard, Weatherholt, VanReenan, Curtis, Rexrode, Ruckman, Varney, Hevener, Combs.  
Second Row: Workman, Yeager, Williams, C. E. Sharp, Biggs, C. J. Sharp, Rexrode, Richardson, McNeill, Eubank, Shinaberry, Doyle, Dulaney, Beverage, J. VanDevender, Underwood, Astin, Harper, M. VanDevender. Third Row: Ratliff, P. Sharp, Seagraves, R. Sharp, Jackson, M. Shinaberry, Ryder, Mace, Nottingham, Cottrell, Kelley, McCarty, Goldizen, B. Sharp, D. Shinaberry, Malcomb, Carpenter, Davis, Cooper, Piotrowski, Gay, Noonan, Jordan, Greene, Swecker, Mrs. Killingsworth. Fourth Row: Defibaugh, Powers, Coffman, Gladwell, VanReenan, Mullens, Hansford, Shinaberry, Sharp, Mustoe, Alderman, Moore, Kelley, Dunbrack, Scott, Kershner, Friel, Sharp, Kincaid, Gibson, Moore.







EDITOR

# COPPERHEAD

MARLINTON HIGH SCHOOL



5 cents a copy

Marlinton, West Virginia

October 7, 1953

## BAND PLAYS AT FOREST FESTIVAL

Sam Brill and his  
century piece Marlinton

# White Sulphur Homecoming



COPPERHEAD STAFF

Seated, Left to Right: C. Barlow, Ass't Ed.; Schumaker, Editor-in-Chief; Yeager, Ass't Ed.; VanReenan, Typist; Bowers, Typist; Currence, Pub. Ed.; Harper, Sports Ed.; Hannah, Sports Ed.; M. Shinaberry, Cir. Ed. Standing: Williams, Feature Ed.; Pennybacker, Rep.; D. L. Weatherholt, Feature Ed.; Cottrell, News Ed.; P. Sharp, News Ed.; Seagraves, Fashion Ed.; Nottingham, Feature Ed.; Rogers, News Ed.; Cooper, Society Ed.; Young, Rep.; Ryder, Bus. Mgr.; F. Shinaberry, Rep.; M. Barlow, Society Ed.; D. J. Weatherholt, News Ed.; Burns, Rep.; McNellan, Rep.; Beale, Rep.; Curtis, Feature Ed.; Miss Shiffler, Adviser.

The Copperhead, Marlinton High School news sheet rated a Select High School Publication by W. V. U. School of Journalism, is published bi-monthly by those students who have shown those qualities demanded for high standards of journalism.

REPORTING OUR NEWS---The editor sits on a stool, reading copy; the news editor pecks away at the typewriter; the sports editor scribbles down late scores; other staff members scratch their heads over headline counts. The COPPERHEAD is almost ready to go to press... Hold everything--the "snooper" contributes a gem. The staff folds and distributes the papers. Everyone sighs with relief--another deadline met.

# FOREST FESTIVAL

# Homecoming

Sam Brill and his

...



COPPERHEAD STAFF

Seated, Left to Right: C. Barlow, Ass't Ed.; Schumaker, Editor-in-Chief; Yeager, Ass't Ed.; VanReenan, Typist; Bowers, Typist; Currence, Pub. Ed.; Harper, Sports Ed.; Hannah, Sports Ed.; M. Shinaberry, Cir. Ed. Standing: Williams, Feature Ed.; Pennybacker, Rep.; D. L. Weatherholt, Feature Ed.; Cottrell, News Ed.; P. Sharp, News Ed.; Seagraves, Fashion Ed.; Nottingham, Feature Ed.; Rogers, News Ed.; Cooper, Society Ed.; Young, Rep.; Ryder, Bus. Mgr.; F. Shinaberry, Rep.; M. Barlow, Society Ed.; D. J. Weatherholt, News Ed.; Burns, Rep.; McNellan, Rep.; Beale, Rep.; Curtis, Feature Ed.; Miss Shiffler, Adviser.





EDITOR



## COPPERHEAD STAFF

C. Barlow, Ass't Ed.; Schumaker, Editor-in-Chief; Yeager, Ass't Ed.;  
nce, Pub. Ed.; Harper, Sports Ed.; Hannah, Sports Ed.; M. Shinaberry,  
Pennybacker, Rep.; D. L. Weatherholt, Feature Ed.; Cottrell, News Ed.;  
Nottingham, Feature Ed.; Rogers, News Ed.; Cooper, Society Ed.; Your  
ep.; M. Barlow, Society Ed.; D. J. Weatherholt, News Ed.; Burns, Rep  
ature Ed.; Miss Shiffler, Adviser.

Winton High School news sheet rated a Select High School Publication  
published bi-monthly by those students who have shown those qualitie

---The editor sits on a stool, reading copy; the news editor pecks away  
bles down late scores; other staff members scratch their heads over h  
st ready to go to press. . . . Hold everything--the "snooper" contribu  
e papers. Everyone sighs with relief--another deadline met.



## THE MARLINTONIAN

Seated, Left to Right: Pryor, J. Currence. Standing: Davis, Weatherholt, Defilbaugh, Rexrode, Ryder, Ervine, Schumaker, Cooper, Bell, Landis, N. Currence, Curtis, Burns.

The MARLINTONIAN, official yearbook of the Senior Class of Marlinton High School, a member of the Columbia Scholastic Press Association, encourages the high standards and leadership, which membership in the association requires.

**Publishing Our Record.** The MARLINTONIAN is our annual--an experience, a headache, a triumph! Writing copy--fitting copy to space--cropping pictures--identifying pictures--retaking pictures--and, finally--just pictures! Doing a little bit here and a little bit there, the parts began to fit. The MARLINTONIAN began to have a personality. The dummy began to breathe and the staff to feel the thrill of creation.

**DEADLINE!!!** "We never dreamed it was so much work---and fun."





## THE MARLINTONIAN

Left to Right: Pryor, J. Currence. Standing: Davis, Weatherholt, Defibaugh, Rexrode, Ryder, Schumaker, Cooper, Bell, Landis, N. Currence, Curtis, Burns.





ADLINE!!! "We never dreamed it was so much work---and fun











HUH?



CURTAIN CALL



DOWN THE HATCH

## " THE ABLE MISS CAIN "

Directed by Miss Helen Smith

Leaper Prescott . . . . .	Roger Pryor
Elinor Prescott . . . . .	"Jarve" Currence
Cheryl Prescott . . . . .	Sybil Davis
Mary Jo Jennings . . . . .	Sue Rexrode
Mamie Magoon . . . . .	Doris Ella Cooper
Orpha Van Ostade . . . . .	"Sis" Bowers
Alvie Van Ostade . . . . .	Kenneth Townsend
Mrs. Pillsbury Livermore . . . . .	Nancy Currence
Jed Lawford . . . . .	Ronnie Moses
Gussie Smoot . . . . .	Margaret Shinaberry
Izzy Finklestein . . . . .	Don Ervine
Mademoiselle Fifi . . . . .	"Dot" Weatherholt
Aunt Molly Cain . . . . .	Nancy Yeager
Petey Prescott . . . . .	Franklin Shinaberry
Prompter . . . . .	Phyllis Schumaker



BACKSTAGE ROMANCE?



ZE FOREIGNERS

STRICTLY OFF THE RECORD



I DO DECLAAH



IS THERE A DOCTOR IN THE HOUSE?





HUH?



CURTAIN CALL





BACKSTAGE ROMANCE?



LY OFF THE RECORD



I DO DECLAAH





HOUSE?



1953 SEPTEMBER

SUN	MON	TUE	WED	THU
		1	2	3
6	7	8	9	10
13	14	15	16	17
20	21	22	23	24
27	28	29	30	

1953 OCTOBER

SUN	MON	TUE	WED	THU	FRI
				1	2
4	5	6	7	8	9
11	12	13	14	15	16
18	19	20	21	22	23
25	26	27	28	29	

1953 NOVEMBER

SUN	MON	TUE	WED	THU	FRI	SAT
						1
1	2	3	4	5	6	7
8	9	10	11	12	13	14
15	16	17	18	19	20	21
22	23	24	25	26	27	28
29	30					



1953 DECEMBER

SUN	MON	TUE	WED	THU	FRI	SAT
						1
2	3	4	5	6	7	8
9	10	11	12	13	14	15
16	17	18	19	20	21	22
23	24	25	26	27	28	29
30	31					

1954 JANUARY

SUN	MON	TUE	WED	THU	FRI	SAT
						1
2	3	4	5	6	7	8
9	10	11	12	13	14	15
16	17	18	19	20	21	22
23	24	25	26	27	28	29
30	31					

1954 FEBRUARY

SUN	MON	TUE	WED	THU	FRI	SAT
						1
2	3	4	5	6	7	8
9	10	11	12	13	14	15
16	17	18	19	20	21	22
23	24	25	26	27	28	29
30						

## A.D.D.

Selling tickets, candy and cokes--soliciting ads for athletic events--preparing hot chocolate and sandwiches for athletic teams and guests--operating the "Dog House" official "sweets emporium" of M. H. S.--serving in community drives--this group, the "Big Sisters" of the Athletic Department, works around the school calendar.



Sophomores:  
Left to Right: Margaret Ella Buzzard, Margaret Ann Eubank, Helen Moore, Carolyn Curry, Neva Lee Davis,



Juniors:  
Left to Right: Jenny Richardson, Joan Delberta Ruckman, Phyllis McNeill,

Seniors:  
Left to Right: Mary Jarvis Currence, Doris Ella Cooper, Nancy Yeager, Nancy Ward Currence, Sybil Davis,

1954 MARCH

SUN	MON	TUE	WED	THU	FRI	SAT
						1
2	3	4	5	6	7	8
9	10	11	12	13	14	15
16	17	18	19	20	21	22
23	24	25	26	27	28	29
30	31					



1954 APRIL

SUN	MON	TUE	WED	THU	FRI	SAT
						1
2	3	4	5	6	7	8
9	10	11	12	13	14	15
16	17	18	19	20	21	22
23	24	25	26	27	28	29
30	31					





Sophomores:

Left to Right: Margaret Ella Buzzard, Margaret Ann Eubank, Helen Moore, Carolyn Curry, Neva Lee Davis.



Seniors:

Left to Right: Mary Jarvis Currence, Doris Ella Cooper,  
Nancy Yeager, Nancy Ward Currence, Sybil Davis.

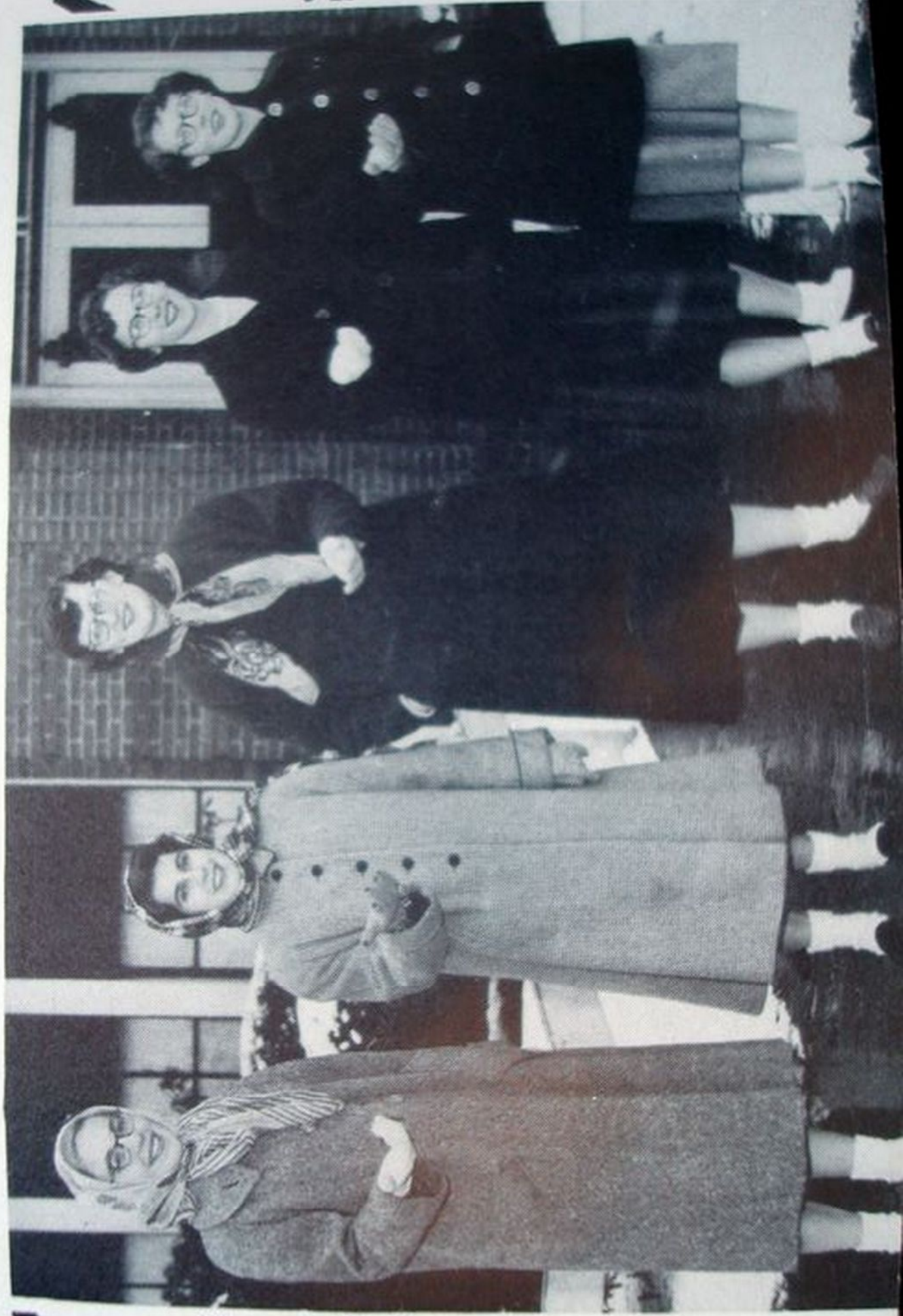

1954  
FRI 9  
13  
20  
26  
19  
28

...ence,



920  
133  
54-51

...y Ward Churchill, Sybil Davis.







## 1953 FOOTBALL SQUAD

First Row, Left to Right: F. Burns, Defibaugh, Sharp, Bell, Coach Barton, T. Burns, Young, Mason. Second Row: Nelson, Ratliff, Ervine, Jackson. Third Row: K. Underwood, Shaw, Gibson, S. Shinaberry, F. Shinaberry, Shifflett, Barlow, Hause, Wilfong, Hannah, Evans, J. Underwood, Morrison, VanReenan, Friel.

### 1953 SCHEDULE

Date	Score	Marlinton	VS.	Opponent	Score	Place
Sept. 4	29	Marlinton	VS.	Frankford	0	There
Sept. 11	13	Marlinton	VS.	Lewisburg	7	Here
Sept. 18	6	Marlinton	VS.	Webster Springs	0	Here
Sept. 26	27	Marlinton	VS.	Hillsboro	13	There
Oct. 2	34	Marlinton	VS.	Alderson	7	Here
Oct. 9	54	Marlinton	VS.	White Sulphur	12	Here
Oct. 16	25	Marlinton	VS.	Cowen	0	There
Oct. 23	19	Marlinton	VS.	Union	7	There
Oct. 31	7	Marlinton	VS.	Green Bank	20	There

Marlinton 214 Points

Opponents 66 Points

### FOOTBALL SEASON OPENS





## 1953 FOOTBALL SQUAD

w, Left to Right: F. Burns, Defibaugh, Sharp, Bell, Coach Barton, T. Burns, Young, Mason, elson, Ratliff, Ervine, Jackson. Third Row: K. Underwood, Shaw, Gibson, S. Shinaberry, F. hifflett, Barlow, Hause, Wilfong, Hannah, Evans, J. Underwood, Morrison, VanReenan, Frie







1953  
SCHEDULE

	<u>Score</u>	<u>Marlinton</u>	<u>VS.</u>	<u>Opponent</u>	<u>Score</u>	<u>Points</u>
4	29	Marlinton	VS.	Frankford	0	
11	13	Marlinton	VS.	Lewisburg	7	
18	6	Marlinton	VS.	Webster Springs	0	
26	27	Marlinton	VS.	Hillsboro	13	
32	34	Marlinton	VS.	Alderson	7	
39	54	Marlinton	VS.	White Sulphur	12	
46	25	Marlinton	VS.	Cowen	0	
53	19	Marlinton	VS.	Union	7	
60	7	Marlinton	VS.	Green Bank	20	

Marlinton 214 Points

Opponents 66 Points

FOOTBALL SEASON OPENS











DON ERVINE  
Full Back



LONNIE RATLIFF  
Quarterback



FRED BURNS  
Right End



WARD JACKSON  
Tail Back



SAM BARLOW  
Quarterback

# SENIOR PLAYERS



MARTIN BELL  
Right Guard

FRANKLIN SHINABERRY  
Right Tackle



CLARENCE WILFONG  
Center



KENNIE UNDERWOOD  
Wing Back



LEMUEL DEFBAUGH  
Left Tackle





DON ERVINE  
Full Back



LONNIE RATLIFF  
Quarterback

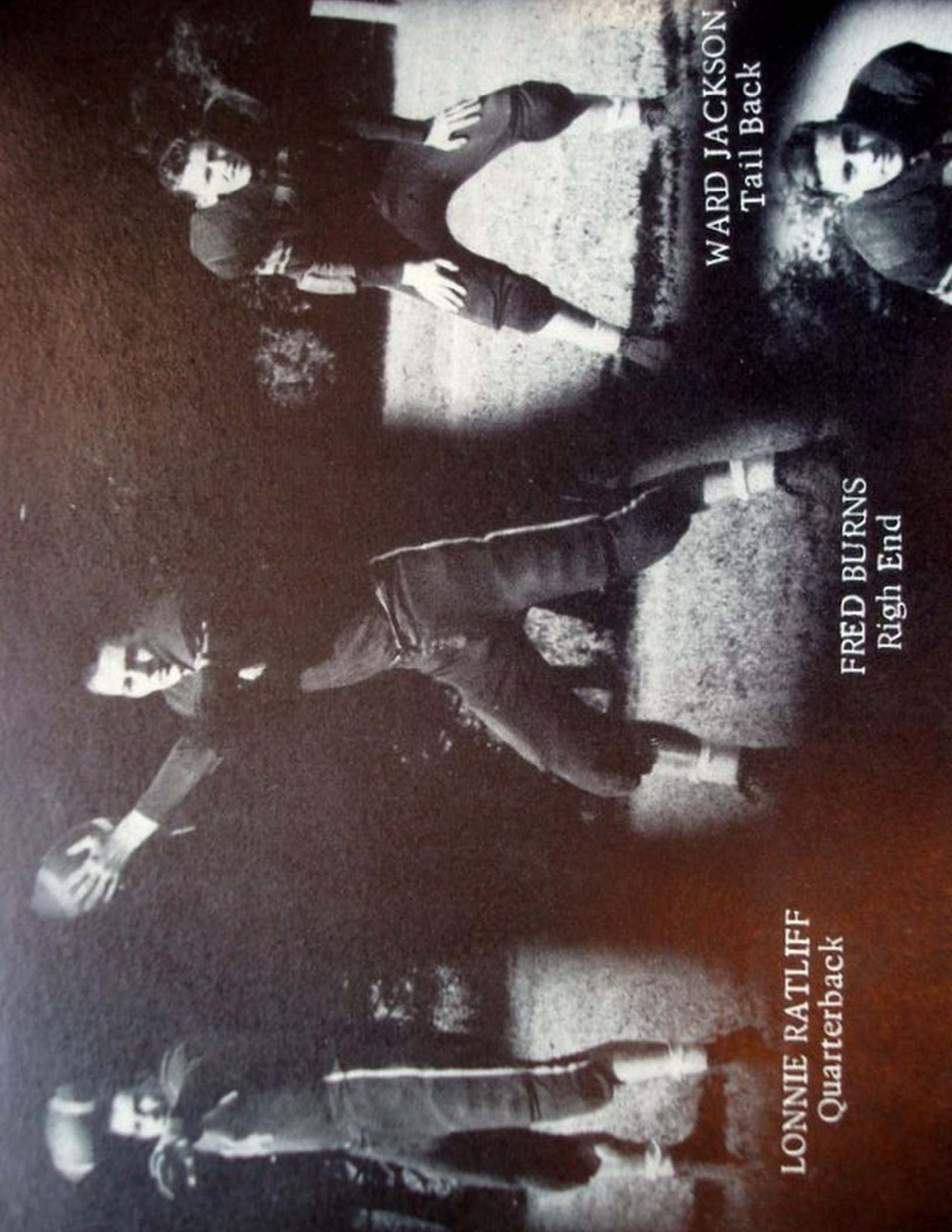

LONNIE RATLIFF  
Quarterback

FRED BURNS  
Right End

WARD JACKSON  
Tail Back

FRED BURNS  
Right End



SAM BARLOW  
Quarterback

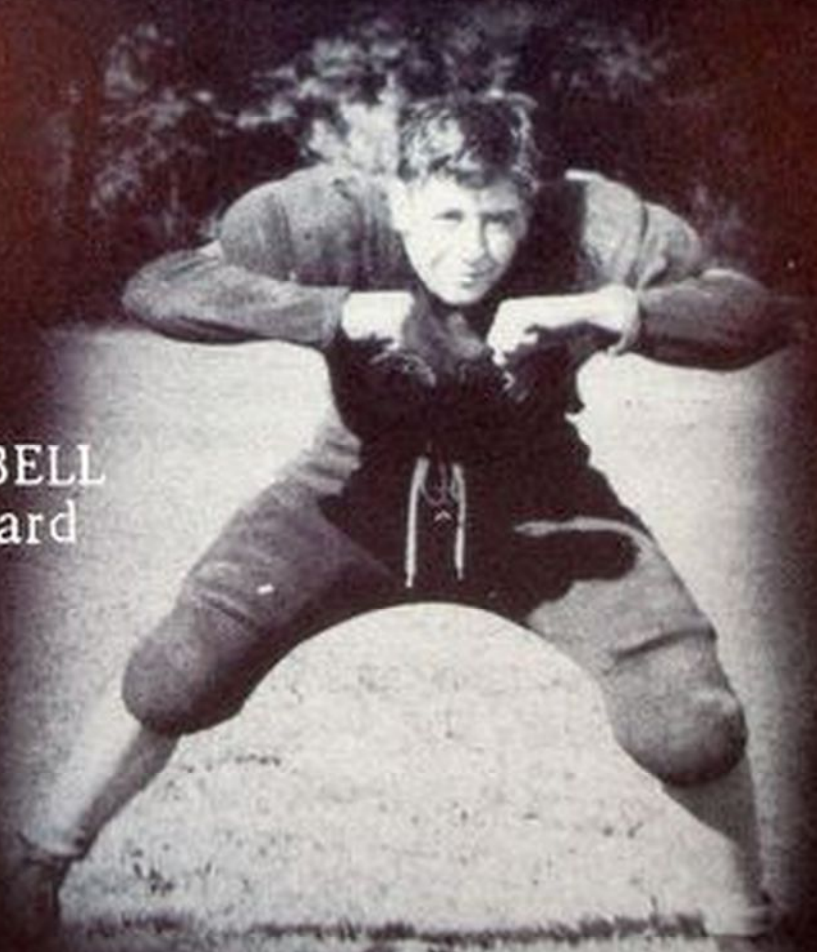

MARTIN BELL  
Right Guard

KENNIE UNDERWOOD  
Wing Back

LEMUEL DEFBAUGH  
Left Tackle



ONG

FRANKLIN SHINABERRY  
Right Tackle



CLARENCE WILFONG  
Center



KENNIE UNI  
Wing





SUE REXRODE, Queen



Left to Right: Louise Currence, 8th Grade; Marilyn Harper, Freshman; Patricia Rucker, 7th Grade---Attendants to the Queen.



Carolyn Barlow, Junior; Okareta Powers, Sophomore; Not Shown; Mary Louise Bowers, Senior---Attendants to the Queen.



1953 KING AND QUEEN OF FOOTBALL  
SUE REXRODE AND WARD JACKSON

VARSITY CHEERLEADERS, Left to Right: Sybil Davis; Pat Sharp; Head Cheerleader, Charlotte Nottingham, Not Shown, Alternate Cheerleaders: Sue Rexrode; Karen Williams; Carolyn Curry.





**SUE REXRODE, Queen**





Left to Right: Louise Currence, 8th Grade;  
Marilyn Harper, Freshman; Patricia Rucker,  
7th Grade---Attendants to the Queen.

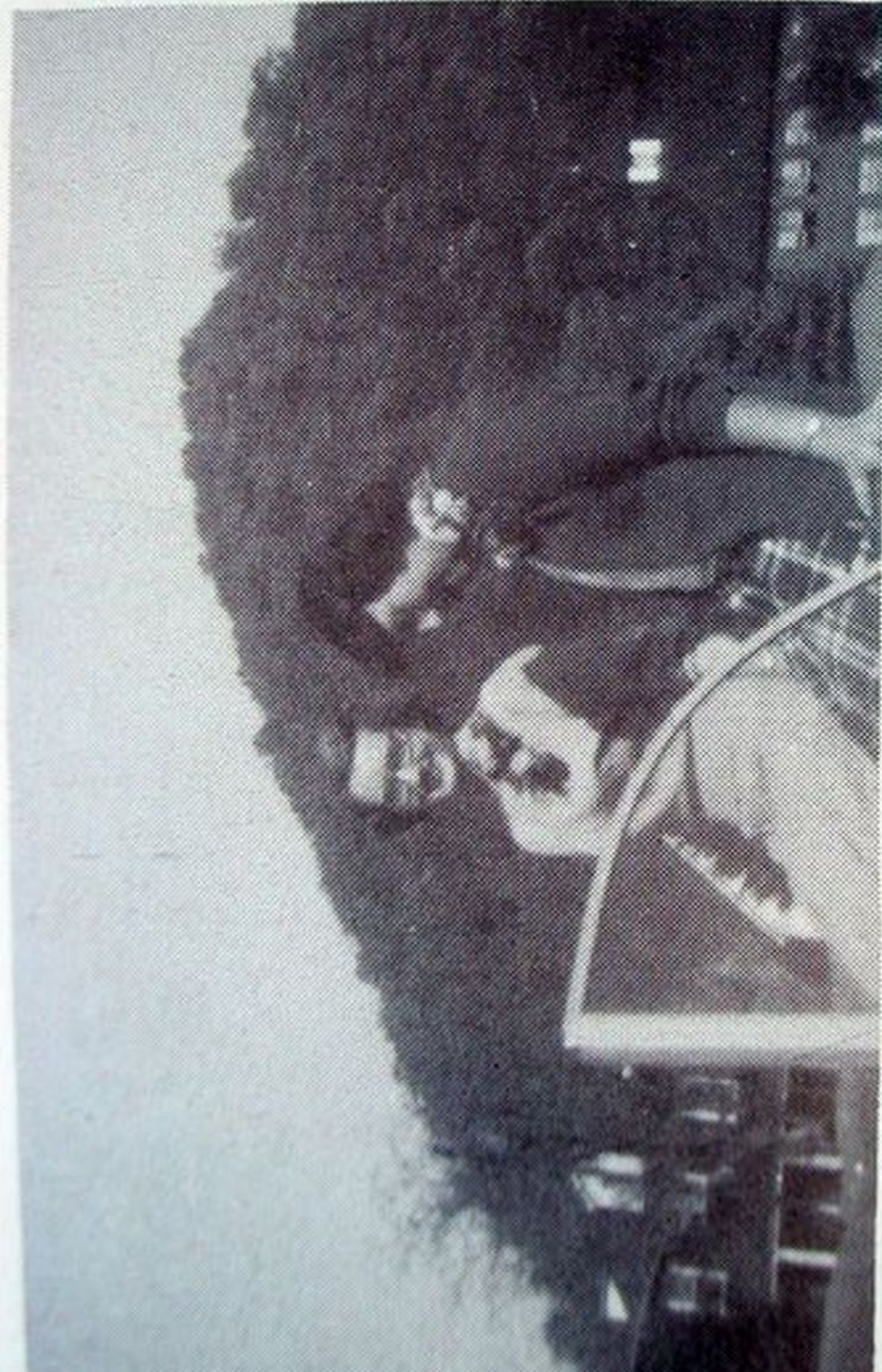

Carolyn Barlow, Junior; Okareta Powers, Sophomore; Not Shown: Mary Louise Bowers, Senior--- Attendants to the Queen.

VARSITY CHEERLEADERS, Left to Right: Sybil Da Not Shown, Alternate Cheerleaders: Sue Rexrod



ITY CHEERLEADERS, Left to Right: Sybil Davis; Pat Sharp; Head Cheerleader, Charlotte Not  
own, Alternate Cheerleaders: Sue Rexrode; Karen Williams; Carolyn Curry,









## JUNIOR HIGH BASKETBALL

First Row, Left to Right: McGraw, Richards, Sharp, Kincaid, Cooper, Dilley, Mason, Burns, Hockenberry, Corso, Second Row: Coach Wooddell; Smith, Manager,

## JUNIOR HIGH CHEERLEADERS

First Row, Left to Right: Waugh, Rucker, Lockridge, J. Sharp, Second Row: T. Sharp, Clutter,





JUNIOR HIGH BASKETBALL











# JUNIOR HIGH CHEERLEADERS

First Row, Left to Right: Waugh, Rucker, Lockridge, J. Sharp. Second Row: T. Sharp, Clutter.



# JUNIOR HIGH CHEERLEADERS

First Row, Left to Right: Waugh, Rucker, Lockridge, J. Sharp. Second Row: T. Sharp, Clutter.









, Left to Right: Waugh, Rucker, Lockridge, J. Sharp. Second Row





### SENIOR PLAYERS

Clockwise: Ervine, Burns, Bell, Ratliff, Jackson, Defibaugh.

### 1953-1954 SCHEDULE

Date	Score	Marlinton	VS.	Opponent	Score	Place
Dec. 3	56	Marlinton	VS.	Franklin	58	Here
Dec. 15	58	Marlinton	VS.	Hillsboro	57	Here
Dec. 19	37	Marlinton	VS.	Alumni	69	Here
Jan. 5	87	Marlinton	VS.	Frankford	31	There
Jan. 8	59	Marlinton	VS.	White Sulphur	36	There
Jan. 12	60	Marlinton	VS.	Lewisburg	70	Here
Jan. 15	39	Marlinton	VS.	Green Bank	57	There
Jan. 19	49	Marlinton	VS.	Hillsboro	41	There
Jan. 22	57	Marlinton	VS.	Cowen	60	Here
Jan. 26	60	Marlinton	VS.	Lewisburg	54	There
Jan. 28	71	Marlinton	VS.	Frankford	21	Here
Jan. 30	68	Marlinton	VS.	Ronceverte	75	Here
Feb. 2	69	Marlinton	VS.	Renick	37	Here



SENIOR PLAYERS

Clockwise: Irvine, Burns, Bell, Ratliff, Jackson, Defibaugh.

1953-1954  
SCHEDULE

	<u>Score</u>	<u>Marlinton</u>	<u>VS.</u>	<u>Opponent</u>	<u>Score</u>
3	56	Marlinton	VS.	Franklin	58
15	58	Marlinton	VS.	Hillsboro	57
19	37	Marlinton	VS.	Alumni	69
5	87	Marlinton	VS.	Frankford	31
8	59	Marlinton	VS.	White Sulphur	36
12	60	Marlinton	VS.	Lewisburg	70
15	39	Marlinton	VS.	Green Bank	57
19	49	Marlinton	VS.	Hillsboro	41
22	57	Marlinton	VS.	Cowen	60
26	60	Marlinton	VS.	Lewisburg	54
28	71	Marlinton	VS.	Frankford	21
30	68	Marlinton	VS.	Ronceverte	75
2	69	Marlinton	VS.	Renick	37
4	69	Marlinton	VS.	Hillsboro	53
9	49	Marlinton	VS.	Ronceverte	54
12	61	Marlinton	VS.	Green Bank	59
16		Marlinton	VS.	Renick	
19		Marlinton	VS.	White Sulphur	
22		Marlinton	VS.	Cowen	

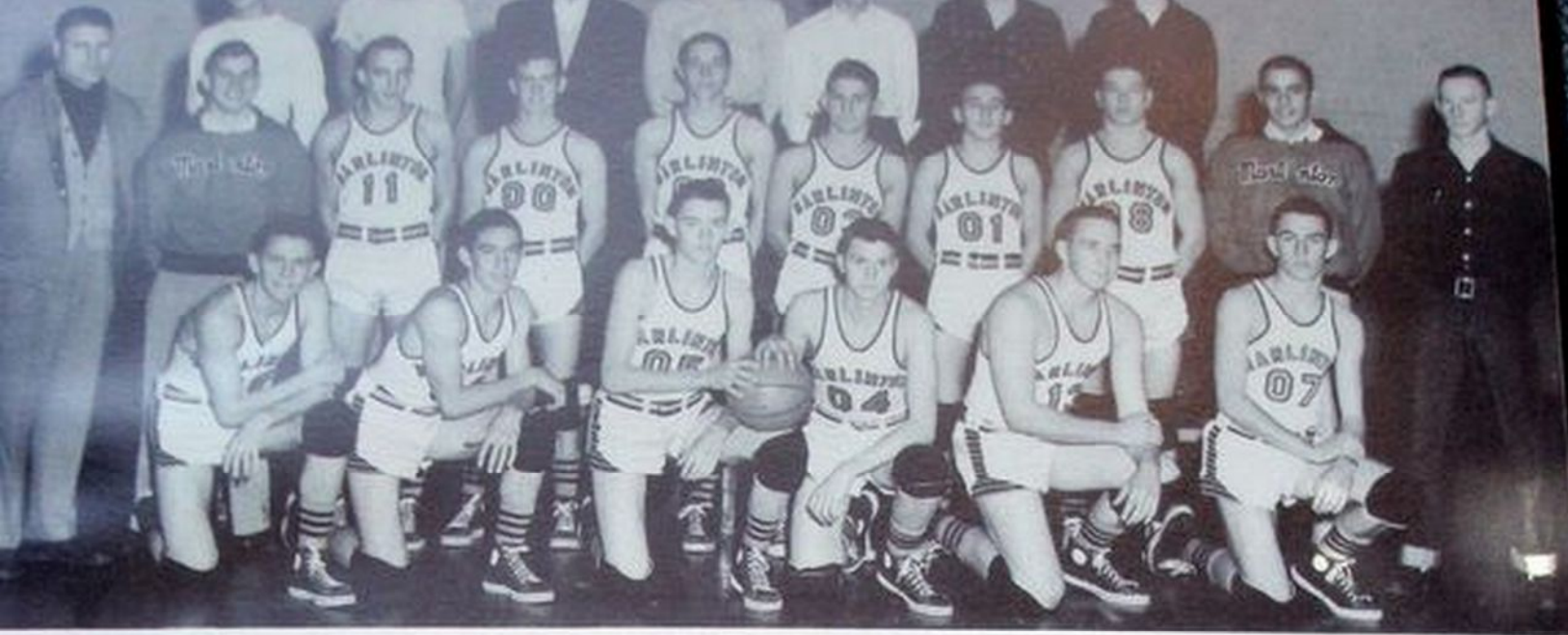

First Row, Left to Right: Jackson, Ratliff, T. Burns, E. Hannah, Ervine, F. Burns. Second Row: Coach Barton, Shinaberry, Mgr., Defibaugh, Nelson, Mason, C. Johnson, McClure, Bell, Barlow, Mgr., J. Hannah. Third Row: Davis, Simmons, Harper, Sharp, Waugh, J. Johnson, Stuart.

## VARSITY BASKETBALL

Left to Right: McClure, C. Johnson, Nelson, Bell, Ratliff, Defibaugh, Jackson, F. Burns, E. Hannah, Mason, T. Burns, Ervine.





First Row, Left to Right: Jackson, Ratliff, T. Burns, E. Hannah, Irvine, F. Burns. Second Row: Barton, Shinaberry, Mgr., Defibaugh, Nelson, Mason, C. Johnson, McClure, Bell, Barlow, Mgr., J. Third Row: Davis, Simmons, Harper, Sharp, Waugh, J. Johnson, Stuart.



MARLINTON  
01

MARLINTON  
03

MARLINTON  
0

MARLINTON  
8

MARLINTON  
9

MARLINTON  
9

MARLINTON  
8

MARLINTON  
7

MARLINTON  
4

MARLINTON  
2

MARLINTON  
3

Left to Right: McClure, C. Johnson, Nelson, Bell, Ratliff, Defibaugh, Jackson, F. Burns, E. Hannah, Mason,  
T. Burns, Ervine.







First Row, Left to Right: Jackson, Ratliff, T. Burns, E. Hannah, Irvine, F. Burns. Second Row: Coach Barton, Shinaberry, Mgr., Defibaugh, Nelson, Mason, C. Johnson, McClure, Bell, Barlow, Mgr., J. Hannah. Third Row: Davis, Simmons, Harper, Sharp, Waugh, J. Johnson, Stuart.

## VARSITY BASKETBALL



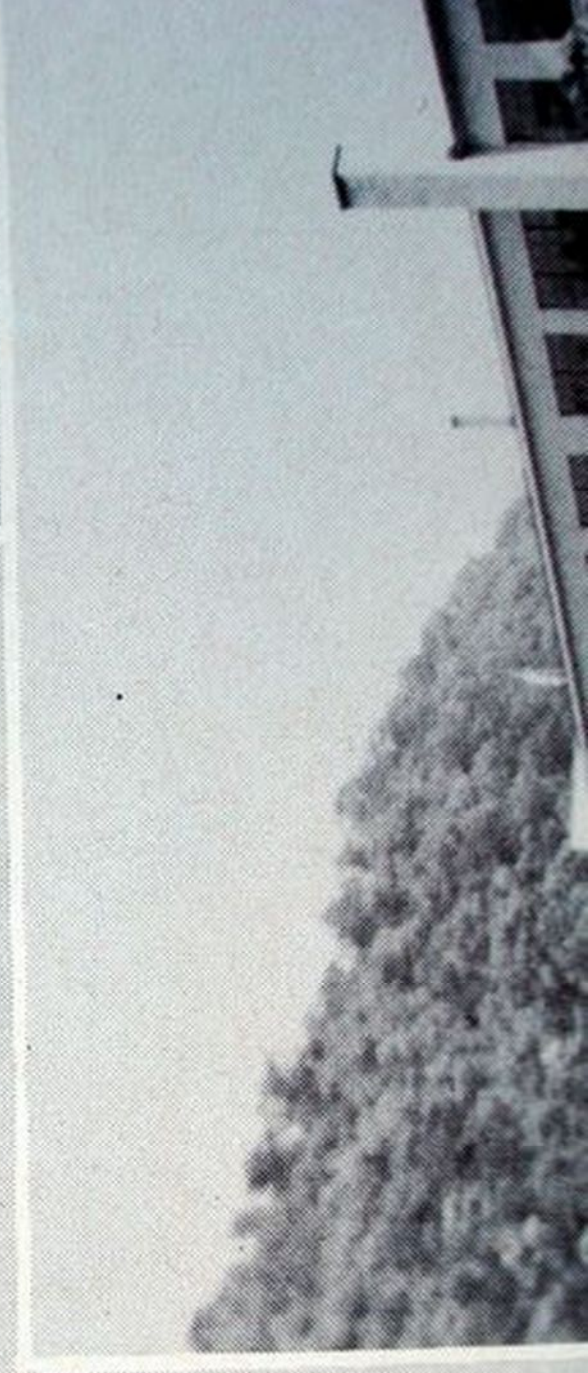



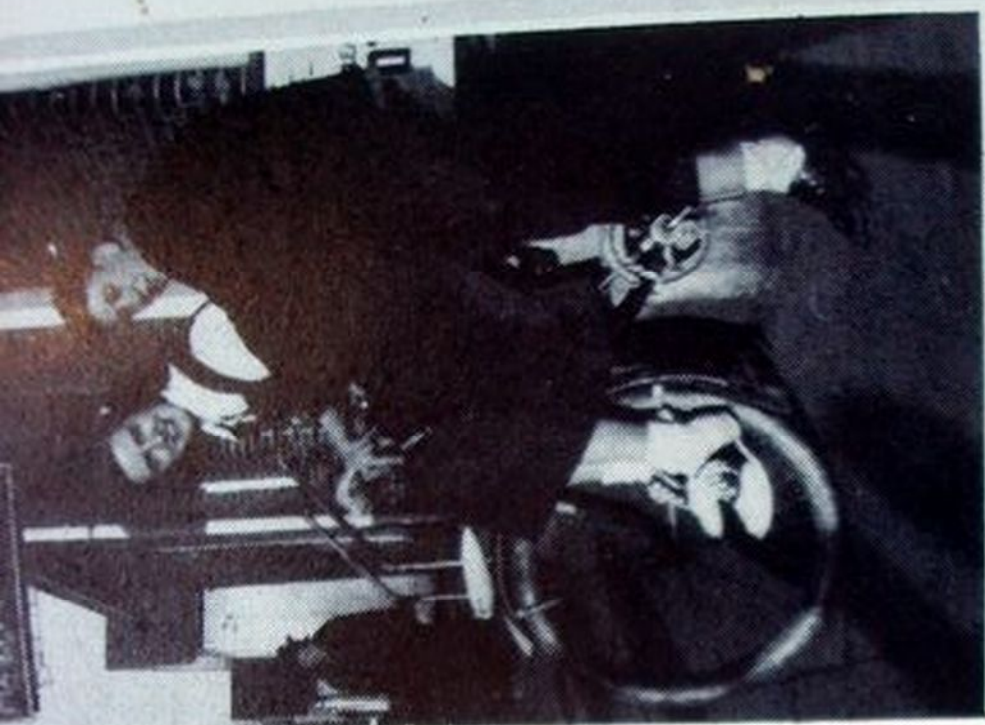

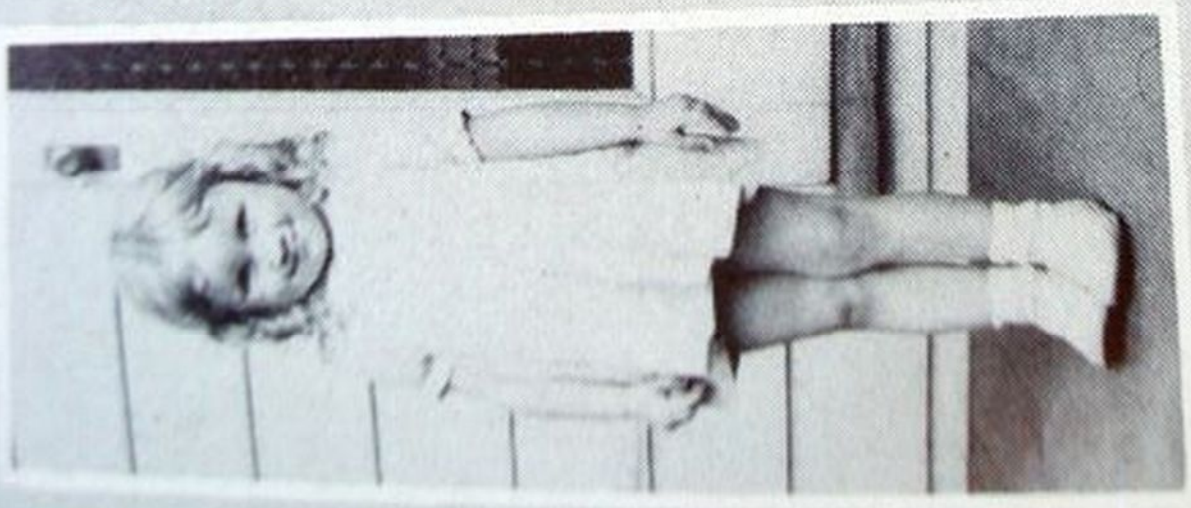
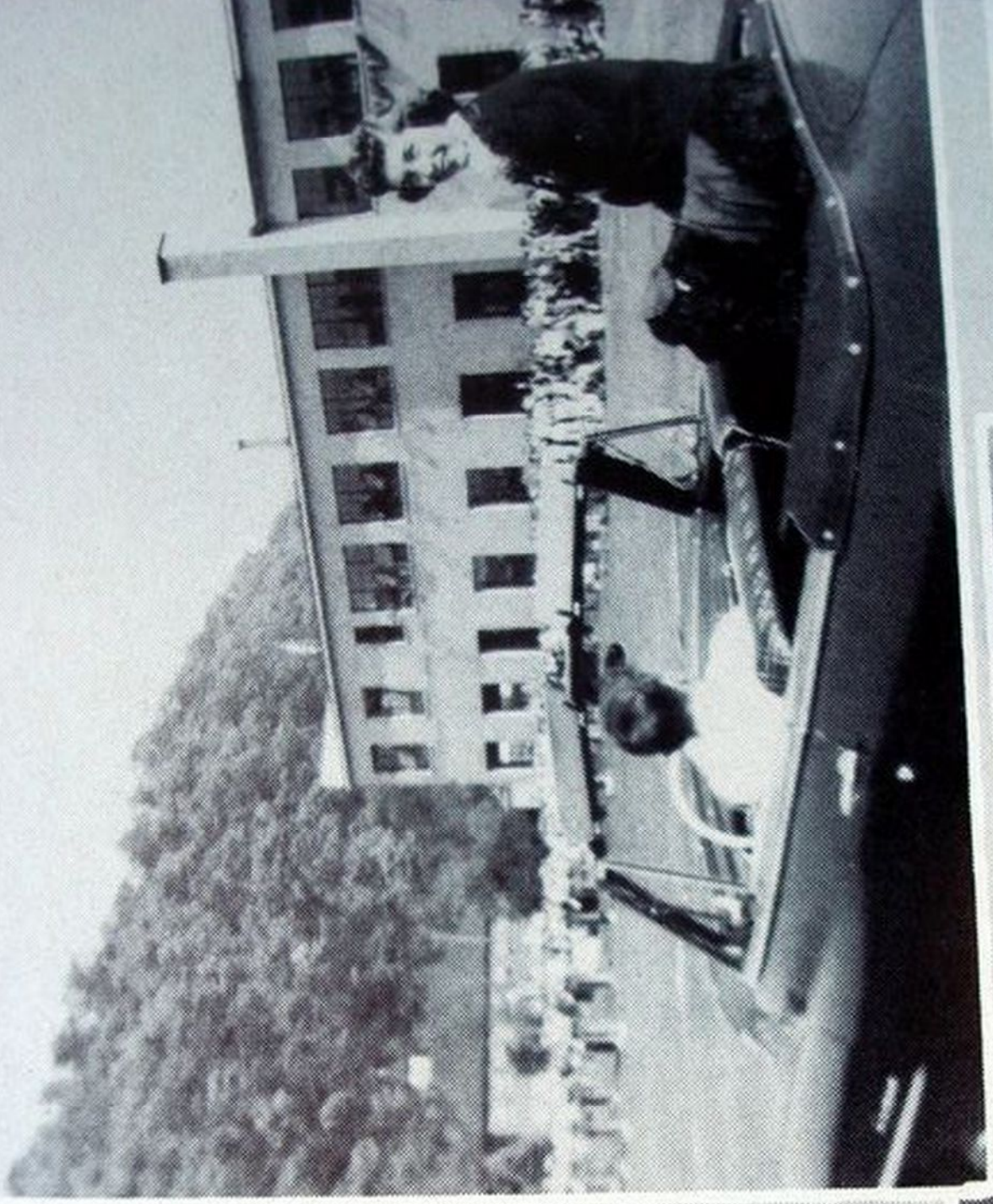











## MOSES AND MEADOWS

Magazines

Soft Drinks

Candies

Home Made Ice Cream

Marlinton

West Virginia

## DAVIS MOTOR COMPANY



JOHN DEERE FARM EQUIPMENT

Marlinton

West Virginia

*Compliments of*

**CHARLES KRAMER, D.D.S.**

Congratulations  
Seniors of '54

Marlinton

West Virginia

OUR REGARDS  
GRADS OF '54

## POCAHONTAS TELEPHONE CO.

Exchanges

Marlinton - Hillsboro  
Cass - Frankford

"WHY WALK TO TALK -- TELEPHONE"

## WILLIAMS & PIFER TIRE STORE



Tires - Batteries - Recapping  
Home Appliances

Phone 182  
3rd Avenue

Marlinton

West Virginia

*Compliments of*  
**THE POCAHONTAS TIMES**

Calvin W. Price, Editor

Marlinton

West Virginia

CONGRATULATIONS  
AND BEST WISHES

**PRYOR'S VARIETY STORE**

Marlinton

West Virginia

*Compliments of*  
**SHRADER'S 5c to \$1.00 STORE**

Marlinton

West Virginia

**WESTERN AUTO  
ASSOCIATE STORE**

Auto Glass Cut to Order

Argile C. Arbogast, Prop.

Davis Tires - Wizard Batteries  
Complete Line of Fishing  
Tackle

Marlinton

West Virginia

CONGRATULATIONS SENIORS

Remember To Be A Success  
It Always Pays To Look Your Best

**THE MEN'S SHOP**

Lee W. Ruckman

Marlinton

West Virginia

*Compliments of*  
**MARLINTON FURNITURE MART**

Marlinton

West Virginia

# MERRELLS, INC.

Announcements, Cards, Class Rings and Diplomas  
Stationers to the Class of '54

Clarksburg

West Virginia

# MARLINTON ELECTRIC COMPANY

## AMOCO

GOODRICH TIRES AND AMOCO GAS  
Coleman & Duo-Therm Oil Stoves, Zenith Radios and Record Players

Marlinton

West Virginia

## THE O. K. SHOE SHOP

"We Fix 'Em While You Rest"

Raymond Wiley, Owner

Marlinton

West Virginia

## SOUTHERN STATES MARLINTON COOP.

Seed - Fertilizers  
Feeds - Farm Supplies

Marlinton

West Virginia

DISTRIBUTORS OF - GENERAL TIRES

# GENERAL TIRE & BATTERY CO.

Recapping

Vulcanizing

Phone 287

107 Randolph Avenue

Elkins

West Virginia

## MARLINTON MOTOR SALES



SALES & SERVICE

DEARBORN FARM EQUIPMENT

"You Can Pay More But You Can't Buy Better"

## T. AND W. SALES

DISTRIBUTORS OF SNOW CROP FROZEN FOODS

CANDY

LUNCH MEATS

CHEESE

Elkins

West Virginia

# POCAHONTAS DAIRY

PASTEURIZED MILK PRODUCTS

ICE CREAM

Telephone 231

Marlinton

West Virginia

*Compliments of*  
**H. P. STORE, INC.**

"Famous For Saving"

Marlinton

West Virginia

*Compliments of*

**JOHN M. MALLOW, D.D.S.**

Marlinton

West Virginia

*Compliments of*

**C. J. CASDORPH & SON**

Marlinton

West Virginia

CONGRATULATIONS  
TO SENIORS OF '54

**MARLINTON BUSINESS AND  
PROFESSIONAL WOMEN'S CLUB**

Marlinton

West Virginia

*Compliments of*

**THE MARLINTON JOURNAL**

Pocahontas County's Modern NEWSpaper

Paul W. Haddock, Publisher

"The Journal Leads"

*Compliments of*

**SNYDER CHEVROLET COMPANY**

SALES - SERVICE  
Phone 1

Marlinton

West Virginia

*Compliments of*  
**HARRY A. SHARP**

Marlinton

West Virginia

*Compliments of*  
**WILBUR SHARP & SON**

Your Favorite Men's Store

Marlinton

West Virginia

**CURRY'S SUPER MARKET**

Groceries & Fresh Meats

Marlinton

West Virginia

**LANG'S DRESS SHOPPE**

Exclusive Women's Wear

Marlinton

West Virginia

*Compliments of*  
**FULKS BROTHERS SPORTING GOODS, INC.**

Weston

West Virginia

**THE ROYAL DRUG STORE**



PRESCRIPTIONS - DRUGS

Marlinton

West Virginia



## ROCCO FEED

LIVESTOCK & POULTRY FEED

Phone 133

Marlinton

West Virginia

CUSTOM



## COCA-COLA BOTTLING CO.

Marlinton

West Virginia

## THE PEOPLES' STORE & SUPPLY COMPANY

Westinghouse Appliances

Sherwin-Williams  
Paints

"Red Goose Shoes"

Dry Goods, Feed, and Flour

Marlinton

West Virginia

## STANDARD STATION

Lura M. Brill, Prop.

Washing and Greasing  
Our Specialty

Marlinton

West Virginia

*Compliments of*

# MARLINTON CLEANERS AND DYERS

Phone 120J

Congratulations Seniors of '54

Marlinton

West Virginia

## CONGRATULATIONS AND BEST WISHES

To the graduating class of '54. The golden opportunity for a higher education is before you. We hope that you will grasp the opportunity to prepare for the better things of life.

# BANK OF MARLINTON

MEMBER OF FEDERAL DEPOSIT INSURANCE CORP.

Marlinton

West Virginia

# PIFER MOTOR COMPANY



DODGE & PLYMOUTH

Marlinton

West Virginia

*Compliments of*  
**TOLL HOUSE**  
SERVICE STATION

Marlinton

West Virginia

## MOSES

Amoco Station

Gas and Oil

Washing

Polishing

Lubrication

Phone 158

9th Avenue, Route 39

Marlinton

West Virginia

*Compliments of*  
**BLEDSON MOTOR COMPANY**



CHRYSLER - PLYMOUTH

Barlow

West Virginia

## MARTIN & JONES, INC.

Wholesale & Retail

HARDWARE

&

FURNITURE

BUILDING SUPPLIES

Phones 401 and 500

Ronceverte

West Virginia

## CHARLESTON SCHOOL OF COMMERCE

Offers Beginning and Advance Work  
In Commercial Subjects

BOTH DAY AND NIGHT SCHOOL

Write or Phone for Free Bulletin

A. H. Dangefield, President  
Don Huff, Vice-President

Phone 3-0126

Morrison Building

Quarrier Street

INSIST ON

### WALLACE'S

BUTTER-MAID BREAD

Elkins

West Virginia

### Compliments of THE SHRADER STORE

General Merchandise

Marlinton

West Virginia

CONGRATULATIONS AND BEST WISHES

TO THE

SENIORS OF 1954

JAMES PARK, SUPT.

## WATOGA STATE PARK

## W. W. "WOODY" GODDIN

PLUMBING, HEATING, AND APPLIANCES

Phones 165J1 & 165J3

214 9th Street

Marlinton

West Virginia

# FRUEHAUF TRAILER COMPANY

TRUCK TRAILERS & TRUCK BODIES

See Fred Burns, Marlinton, W. Va., For Any &  
All Hauling --- Specializing in Livestock,  
Lumber, & Coal Hauling

Charleston

West Virginia

## S. B. WALLACE & COMPANY

Wholesale Druggist

50 Years of Continuous Service

Marlinton

West Virginia

## *Compliments of* MARLINTON TANNERY

Marlinton

West Virginia

## MacMorLAND MILLING CO.

Feed, Fertilizer

Sanitation Products

Baby Chicks

Marlinton

West Virginia

## *Compliments of* McELWEE'S

READY - TO - WEAR

Marlinton

West Virginia

Compliments of

# BURNS MOTOR FREIGHT

"SHIP BY MOTOR FREIGHT"

Marlinton

West Virginia

## GENERAL AUTO STORES

Norge - Crosley  
Sporting Goods - Tires  
Auto Accessories

"Use Your Credit"

Marlinton

West Virginia

JOHN B. ACKER

Distributor

## TOM'S TOASTED PEANUTS

Tom's Peanut Butter Sandwiches  
and  
Tom's Candies

John B. Acker  
75 Maplehurst Avenue

Harrisonburg

Virginia

## COTTRELL & GRIMES AUTO & WELDING SERVICE

Electric & Acetylene Welding  
General Auto Repair  
Radiator Repairing

Phone 172-J-2  
Route 39E

Marlinton

West Virginia

## COBERLY'S ESSO STATION

Our Attentive Service Will Help  
You Get Real Satisfaction And

HAPPY MOTORING  
Pick-up & Delivery Service

Phone 229

Marlinton

West Virginia

*Compliments of*  
**MARLINTON WOMAN'S CLUB**

Marlinton

West Virginia

*Compliments of*  
**THE FLOWER SHOPPE**

Tina B. Smith, Prop.  
Shoppe Phone 190  
Home Phone 142

Marlinton

West Virginia

*Compliments of*  
**HOME PRODUCTS MARKET**

G. M. Faulknier, Owner

Fresh Meats

Frozen Foods

Groceries

Phone 15

Marlinton

West Virginia

*Compliments of*  
**GULF SERVICE CENTER**



James Waugh - Proprietor

Phone 232

Marlinton

West Virginia

**C. J. RICHARDSON'S HARDWARE CO.**



**HARDWARE & FURNITURE**

Marlinton

West Virginia

**MARLINTON HIGH SCHOOL STUDENTS**

While in school learn to use and save your time to  
prepare to earn and save your income for a happy  
and useful life.

**FIRST NATIONAL BANK**

Member Federal Reserve System  
Member Federal Deposit Insurance Corporation

Marlinton

West Virginia

# CRYSTAL JEWELRY STORE

Bulova & Elgin Watches

Fostoria

Marlinton

West Virginia

*Compliments of*  
**SAYRE STUDIO**

Official Photographers for Marlinton  
Seniors and Over 30,000 Other West  
Virginia High School Students.

Clarksburg

West Virginia

# A. D. D.

"DOG HOUSE"

MARLINTON HIGH SCHOOL



This is **THE END**. On this last page, the staff wishes to thank all those who are responsible for the 1954 MARLINTONIAN: Our patrons, our friends, our faculty, and our fellow classmates. Our many advisors in photography and printing are able people. We are indebted to each for interest and guidance.

We are "Jarve", Sue, Roger, Don, Nancy W., Doris Ella, Pat Landis, Pat Curtis, Phyllis, Marilyn, Sybil, and Fred.

























This is THE END On this last page the



page, the staff wishes to thank all those who are responsible for our success. Our friends, our faculty, and our fellow classmates. Our many





This is THE END. On this last page, the staff wishes to thank all those who are responsible for the 1954 MARLINTONIAN: Our patrons, our friends, our faculty, and our fellow classmates. Our many advisors in photography and printing are able people. We are indebted to each for interest and guidance.

We are "Jarve"; Sue, Roger, Don, Nancy W., Doris Ella, Pat Landis, Pat Curtis, Phyllis, Marilyn, Sybil, and Fred.